

Protection, flexibility and safety

Cam switches from 10 to 200 A

► STANDARD SOLUTIONS P. 124 - 202

The expertise of a specialist like Baco allows us to offer made-to-measure solutions, even the most specific.



Choice of diagram
from 1 to 24 contacts



Metal shaft
can withstand more than
1 million operations

**Customised
engravings**

► ADVANTAGES

- Conform to European and international standards: IEC, UL and CSA, and CCC
- A metal shaft capable of withstanding more than 1 million operations
- More than 50 000 different diagrams available
- Many specific functions and special markings

► MADE-TO-MEASURE SOLUTIONS

How do I order a switch in 5 steps?

Example: A change-over switch without off

- 1 DETERMINE THE RATING according to the electrical specifications p. 205**
 Voltage, performance, etc (p. 203).
 EG: for switching of resistive loads 63A
 ► RATING: PR 63 ► PRICE LIST CODE: I
- 2 SELECT A DIAGRAM AND ITS SWITCHING ANGLE p. 206**
 EG: for a 2 way switch without off, with 1 pole
 EG: for a switching angle of 90°
 ► CAT. No. 2251 ► PRICE LIST CODE: A02Z
 ► CAT. No. A4 ► PRICE LIST CODE: -
- 3 DETERMINE THE MOUNTING METHOD p. 239**
 front or rear mounting, with screws or on DIN rail.
 EG: for rear mounting 68 mm interval
 ► CAT. No. S ► PRICE LIST CODE: Y508
- 4 DEFINE THE PRESENTATION p. 253**
 Plate, frame and handle, padlockable, with clutch drive, in enclosure,
 with key locking, coupling in parallel or in series, dual-voltage device, etc
 EG: for a □ 72 frame with a medium handle
 ► CAT. No. Q72 MN ► PRICE LIST CODE: Q72 MN
- 5 SELECT YOUR OPTIONS p. 268**
 Handles and long handles, legends, legend plate, terminal cover, etc
 EG: for a 72 "pump 1 pump 2" engraving
 ► engraving "pump 1 - pump 2" ► PRICE LIST CODE: Y000

Example of grid to be used for your order

	Rating	Diagram	Mounting	Presentation	Option 1	Option 2...
DESIGNATION	PR 63	2251 A4	S	Q72 MN	"pump 1 - pump 2"	-
PRICE LIST CODE	I	A02Z -	Y508	Q72 MN	Y000	-
Observations	PR 63 AC21 = 63 A	2 way without off, 1 pole 90° switching angle	Rear mounting	□ 72 plate and frame presentation Medium handle	Duty label Standard engraving	

Cam switches

 Characteristics (p. 203)

▶ ON-OFF SWITCH

No. of contacts	0	1		
1-2		X	1P	1
3-4		X	2P	2
5-6		X	3P	3
7-8		X	4P	4



MINI CAM SWITCH - 10 A (AC21)

∅ 16 and 22 single hole front mounting

Cat. No.



223501

30 aluminium plate and frame

- 1P - 1 contact
- 2P - 2 contacts
- 3P - 3 contacts
- 4P - 4 contacts



223501
223502
223503
223504

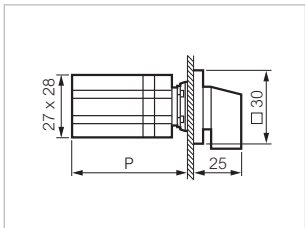

Dimensions in mm
*P: 50 (1-2 CONTACTS)
62 (3-4 CONTACTS)

PR 12 - 16 A (AC21)

2 screw panel mount – interval: 30 mm

Cat. No.



NB02AQ1

Designation

Grey/black small handle
 48 aluminium plate and frame

- 1P - 1 contact
- 2P - 2 contacts
- 3P - 3 contacts
- 4P - 4 contacts



PR12 1101 A4 E Q48PN
PR12 1102 A4 E Q48PN
PR12 1103 A4 E Q48PN
PR12 1104 A4 E Q48PN

NB01AQ1
NB02AQ1
NB03AQ1
NB04AQ1

- 1P - 1 contact
- 2P - 2 contacts
- 3P - 3 contacts



PR12 1101 A8 E Q48PN
PR12 1102 A8 E Q48PN
PR12 1103 A8 E Q48PN

NB01EQ1
NB02EQ1
NB03EQ1

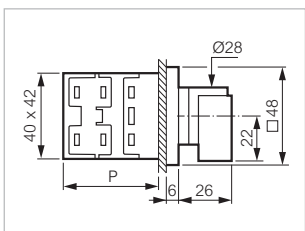

Dimensions in mm
*P: 36 (1-2 CONTACTS)
46 (3-4 CONTACTS)

*P = Depth

Cam switches

 Characteristics (p. 203)

► ON-OFF SWITCH (CONTINUED)

PR 12 - 16 A (AC21)

∅ 22 single hole front mounting

Cat. No.



NB03EX80

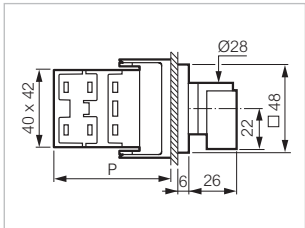

Dimensions in mm
*P: 51 (1-2 CONTACTS)
61 (3-4 CONTACTS)

Grey/black small handle
□ 48 aluminium plate and frame

Designation

- 1P - 1 contact
- 2P - 2 contacts
- 3P - 3 contacts
- 4P - 4 contacts



- PR12 1101 A4 E N48MD50
- PR12 1102 A4 E N48MD50
- PR12 1103 A4 E N48MD50
- PR12 1104 A4 E N48MD50

- NB01AX80**
- NB02AX80**
- NB03AX80
- NB04AX80

- 1P - 1 contact
- 2P - 2 contacts
- 3P - 3 contacts



- PR12 1101 A8 E N48MD50
- PR12 1102 A8 E N48MD50
- PR12 1103 A8 E N48MD50

- NB01EX80**
- NB02EX80**
- NB03EX80**

PR 12 - 16 A (AC21)

∅ 22 single hole front mounting

Cat. No.



NB03AC113

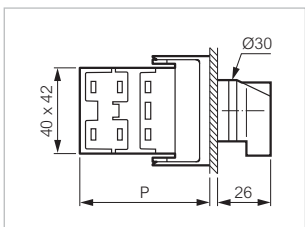

Dimensions in mm
*P: 51 (1-2 CONTACTS)
61 (3-4 CONTACTS)

Selector switch style handle
Matt chrome plastic bezel

Designation

- 1P - 1 contact
- 2P - 2 contacts
- 3P - 3 contacts
- 4P - 4 contacts



- PR12 1101 A4 E C21RA03
- PR12 1102 A4 E C21RA03
- PR12 1103 A4 E C21RA03
- PR12 1104 A4 E C21RA03

- NB01AC113
- NB02AC113
- NB03AC113
- NB04AC113

*P = Depth

Cam switches

 Characteristics (p. 203)

► ON-OFF SWITCH (CONTINUED)

PR 12 - 16 A (AC21)

Enclosure

Cat. No.



NB02AGQ

Grey/black small handle
□ 48 aluminium plate and frame

Designation

1P - 1 contact
2P - 2 contacts
3P - 3 contacts
4P - 4 contacts



PR12 1101 A4 BPRQ48PN
PR12 1102 A4 BPRQ48PN
PR12 1103 A4 BPRQ48PN
PR12 1104 A4 BPRQ48PN

NB01AGQ
NB02AGQ
NB03AHQ
NB04AHQ

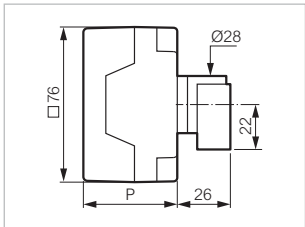

Dimensions in mm

*P: 46 (1-2 CONTACTS)
58 (3-4 CONTACTS)

PR 17 - 20 A (AC21)

2 screw panel mount – interval: 30 mm

Cat. No.



SB04AQ1

Grey/black small handle
□ 48 aluminium plate and frame

Designation

1P - 1 contact
2P - 2 contacts
3P - 3 contacts
4P - 4 contacts



PR17 1101 A4 E Q48PN
PR17 1102 A4 E Q48PN
PR17 1103 A4 E Q48PN
PR17 1104 A4 E Q48PN

SB01AQ1
SB02AQ1
SB03AQ1
SB04AQ1

3P - 3 contacts
4P - 4 contacts



PR17 1103 A8 E Q48PN
PR17 1104 A8 E Q48PN

SB03EQ1
SB04EQ1

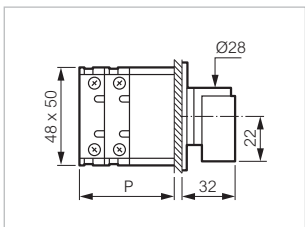

Dimensions in mm

*P: 33 (1-2 CONTACTS)
45 (3-4 CONTACTS)

*P = Depth

Cam switches

 Characteristics (p. 203)

► ON-OFF SWITCH (CONTINUED)

PR 17 -20 A (AC21)

Enclosure

Cat. No.

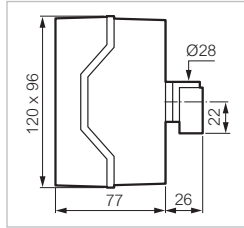

SB02AXQ

Black small handle
 64 aluminium plate and frame

- 1P - 1 contact
- 2P - 2 contacts
- 3P - 3 contacts
- 4P - 4 contacts



Designation

- PR17 1101 A4 BCQ3
- PR17 1102 A4 BCQ3
- PR17 1103 A4 BCQ3
- PR17 1104 A4 BCQ3

- SB01AXQ
- SB02AXQ
- SB03AXQ
- SB04AXQ

PR 21 -25 A (AC21)

2 screw panel mount – interval: 30 mm

Cat. No.



TB01AQ1

Grey/black small handle
 48 aluminium plate and frame

- 1P - 1 contact
- 2P - 2 contacts
- 3P - 3 contacts
- 4P - 4 contacts



Designation

- PR21 1101 A4 E Q48PN
- PR21 1102 A4 E Q48PN
- PR21 1103 A4 E Q48PN
- PR21 1104 A4 E Q48PN

- TB01AQ1**
- TB02AQ1
- TB03AQ1**
- TB04AQ1

- 3P - 3 contacts



- PR21 1103 A8 E Q48PN

- TB03EQ1**

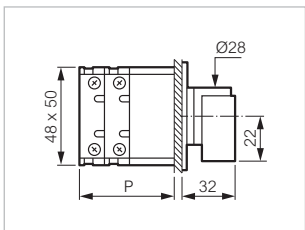

Dimensions in mm
 *P: 33 (1-2 CONTACTS)
 45 (3-4 CONTACTS)

PR 21 -25 A (AC21)

Enclosure

Cat. No.



TB01AXQ

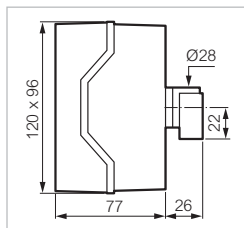

Black small handle
 64 aluminium plate and frame

- 1P - 1 contact
- 2P - 2 contacts
- 3P - 3 contacts
- 4P - 4 contacts



Designation

- PR21 1101 A4 BCQ3
- PR21 1102 A4 BQ3
- PR21 1103 A4 BCQ3
- PR21 1104 A4 BCQ3

- TB01AXQ
- TB02AXQ
- TB03AXQ
- TB04AXQ

*P = Depth

Cam switches

 Characteristics (p. 203)

► ON-OFF SWITCH (CONTINUED)

PR 26 -32 A (AC21)

2 screw panel mount – interval: 30 mm

Cat. No.



ZB04AQ7

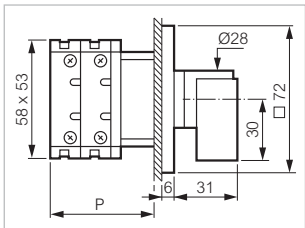

Dimensions in mm
*P: 36 (1-2 CONTACTS)
51 (3-4 CONTACTS)

Designation

Grey/black medium handle
□ 72 aluminium plate and frame

- 1P - 1 contact
- 2P - 2 contacts
- 3P - 3 contacts
- 4P - 4 contacts



- PR26 1101 A4 E Q72MN
- PR26 1102 A4 E Q72MN
- PR26 1103 A4 E Q72MN
- PR26 1104 A4 E Q72MN

- ZB01AQ7**
- ZB02AQ7**
- ZB03AQ7**
- ZB04AQ7**

- 3P - 3 contacts



- PR26 1103 A8 E Q72MN

- ZB03EQ7**

PR 26 -32 A (AC21)

Enclosure

Cat. No.



ZB02AXQ

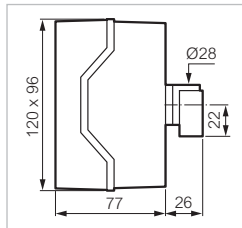

Designation

Black small handle
□ 72 aluminium plate and frame

- 1P - 1 contact
- 2P - 2 contacts
- 3P - 3 contacts
- 4P - 4 contacts



- PR26 1101 A4 BCQ3
- PR26 1102 A4 BCQ3
- PR26 1103 A4 BCQ3
- PR26 1104 A4 BCQ3

- ZB01AXQ**
- ZB02AXQ**
- ZB03AXQ**
- ZB04AXQ**

PR 40 -50 A (AC21)

2 screw panel mount - interval: 50 mm

Cat. No.



HB03AQ7

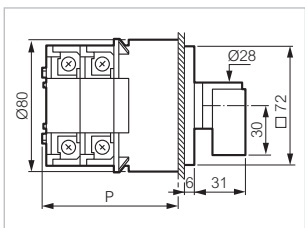

Dimensions in mm
*P: 60 (1-2 CONTACTS)
80 (3-4 CONTACTS)

Designation

Grey/black medium handle
□ 72 aluminium plate and frame

- 1P - 1 contact
- 2P - 2 contacts
- 3P - 3 contacts
- 4P - 4 contacts



- PR40 1101 A4 E Q72MN
- PR40 1102 A4 E Q72MN
- PR40 1103 A4 E Q72MN
- PR40 1104 A4 E Q72MN

- HB01AQ7**
- HB02AQ7**
- HB03AQ7**
- HB04AQ7**

*P = Depth

Catalogue No. in bold: normally in stock at distribution outlets

Cam switches

 Characteristics (p. 203)

► ON-OFF SWITCH (CONTINUED)

PR 40 -50 A (AC21)

Enclosure

Cat. No.

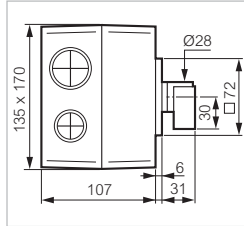

HB02AAQ

Grey/black medium handle
□ 72 aluminium plate and frame

Designation

- 1P - 1 contact
- 2P - 2 contacts
- 3P - 3 contacts
- 4P - 4 contacts



- PR40 1101 A4 BCFQ72MN
- PR40 1102 A4 BCFQ72MN
- PR40 1103 A4 BCFQ72MN
- PR40 1104 A4 BCFQ72MN

- HB01AAQ
- HB02AAQ
- HB03ABQ
- HB04ABQ

PR 63 -63 A (AC21)

2 screw panel mount - interval: 50 mm

Cat. No.



IB03AQ7

Grey/black medium handle
□ 72 aluminium plate and frame

Designation

- 1P - 1 contact
- 2P - 2 contacts
- 3P - 3 contacts
- 4P - 4 contacts



- PR63 1101 A4 E Q72MN
- PR63 1102 A4 E Q72MN
- PR63 1103 A4 E Q72MN
- PR63 1104 A4 E Q72MN

- IB01AQ7
- IB02AQ7
- IB03AQ7**
- IB04AQ7

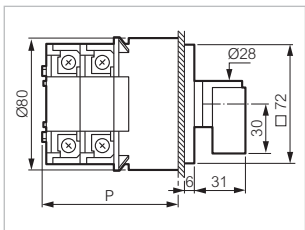

Dimensions in mm

- *P: 60 (1-2 CONTACTS)
- 80 (3-4 CONTACTS)

PR 63 -63 A (AC21)

Enclosure

Cat. No.



IB02AAQ

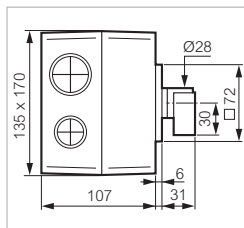

Grey/black medium handle
□ 72 aluminium plate and frame

Designation

- 1P - 1 contact
- 2P - 2 contacts
- 3P - 3 contacts
- 4P - 4 contacts



- PR63 1101 A4 BCF140Q72MN
- PR63 1102 A4 BCF140Q72MN
- PR63 1103 A4 BCF240Q72MN
- PR63 1104 A4 BCF240Q72MN

- IB01AAQ
- IB02AAQ
- IB03ABQ
- IB04ABQ

*P = Depth

Cam switches

 Characteristics (p. 203)

► ON-OFF SWITCH (CONTINUED)

PR 125 -160 A (AC21)

2 screw panel mount - interval: 50 mm

Cat. No.



LB02AQ9

Grey/black large handle
□ 96 aluminium plate and frame

Designation

- 1P - 1 contact
- 2P - 2 contacts
- 3P - 3 contacts
- 4P - 4 contacts



- PR125 1101 A4 E Q96GN
- PR125 1102 A4 E Q96GN
- PR125 1103 A4 E Q96GN
- PR125 1104 A4 E Q96GN

- LB01AQ9
- LB02AQ9
- LB03AQ9
- LB04AQ9

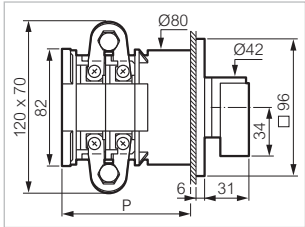

Dimensions in mm
*P: 80 (1-2 CONTACTS)
120 (3-4 CONTACTS)

PR 160 -200 A (AC21)

2 screw panel mount - interval: 50 mm

Cat. No.



MB02AQ9

Grey/black large handle
□ 96 aluminium plate and frame

Designation

- 1P - 1 contact
- 2P - 2 contacts
- 3P - 3 contacts
- 4P - 4 contacts



- PR160 1101 A4 E Q96GN
- PR160 1102 A4 E Q96GN
- PR160 1103 A4 E Q96GN
- PR160 1104 A4 E Q96GN

- MB01AQ9
- MB02AQ9
- MB03AQ9
- MB04AQ9

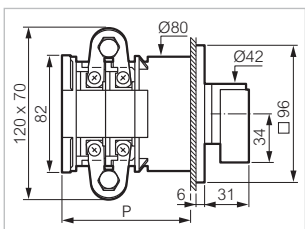

Dimensions in mm
*P: 80 (1-2 CONTACTS)
120 (3-4 CONTACTS)

*P = Depth

Cam switches

 Characteristics (p. 203)

► MAIN SWITCH

No. of contacts	0	1	
1-2		X	3P
3-4	X	X	
5-6		X	4P
7-8		X	

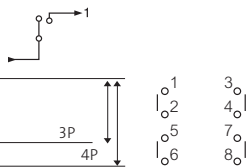

PR 125 - 160 A (AC21)

2 screw panel mount - interval: 50 mm

Cat. No.



LS3EV73

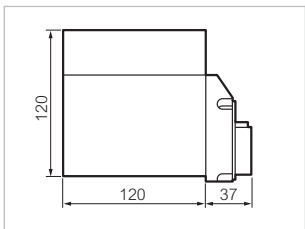

Red padlockable handle
for up to 4 padlocks
□ 72 yellow frame

**With engraving
MAIN SWITCH**

3P+ \pm - 3 contacts
3P+N - 4 contacts



Designation

PR125 1103GN E J721MND61
PR125 1104GN E J721MND61

LS3EV73
LS4EV73

Without engraving

3P+ \pm
3P+N



PR125 1103GN E J72MND61
PR125 1104GN E J72MND61

LS3EV72
LS4EV72

PR 125 - 160 A (AC21)

2 screw panel mount - interval: 50 mm

Cat. No.



LG3EV73

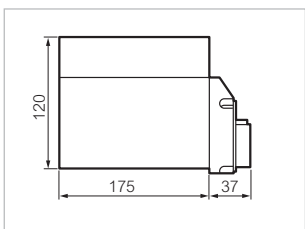

Grey padlockable handle
for up to 4 padlocks
□ 72 grey frame

**With engraving
MAIN SWITCH**

3P+ \pm - 3 contacts
3P+N - 4 contacts



Designation

PR125 1103GN E V721MND61
PR125 1104GN E V721MND61

LG3EV73
LG4EV73

Without engraving

3P+ \pm - 3 contacts
3P+N - 4 contacts



PR125 1103GN E V72MND61
PR125 1104GN E V72MND61

LG3EV72
LG4EV72

Cam switches

 Characteristics (p. 203)

► MAIN SWITCH (CONTINUED)

PR 125 - 160 A (AC21)

2 screw panel mount - interval: 50 mm

Cat. No.



LS3EV97

Red padlockable handle
for up to 4 padlocks
□ 96 yellow frame

**With engraving
MAIN SWITCH**

3P+ ± - 3 contacts 
3P+N - 4 contacts

Designation

PR125 1103GN E J961GND61	LS3EV97
PR125 1104GN E J961GND61	LS4EV97

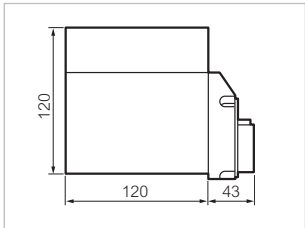

PR 125 - 160 A (AC21)

Rear mounting with clutch drive and door interlock

Cat. No.



LS3RV72

Red padlockable handle
for up to 4 padlocks
□ 72 yellow frame
Clutch drive and
door interlock

**With engraving
MAIN SWITCH**

3P+ ± - 3 contacts 
3P+N - 4 contacts

Designation

PR125 1103GN SV6 J721MND61	LS3RV73
PR125 1104GN SV6 J721MND61	LS4RV73

Without engraving

3P+ ± - 3 contacts 
3P+N - 4 contacts

PR125 1103GN SV6 J72MND61	LS3RV72
PR125 1104GN SV6 J72MND61	LS4RV72

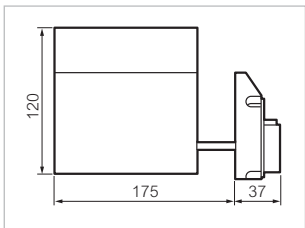

Cam switches

 Characteristics (p. 203)

► MAIN SWITCH (CONTINUED)

PR 125 - 160 A (AC21)

Rear mounting with clutch drive and door interlock

Cat. No.



LG3RV73

Grey padlockable handle
for up to 4 padlocks
□ 72 grey frame

**With engraving
MAIN SWITCH**

3P+ ± - 3 contacts
3P+N - 4 contacts



Designation

PR125 1103GN SV6 V721MND61

LG3RV73

PR125 1104GN SV6 V721MND61

LG4RV73

Without engraving

3P+ ± - 3 contacts
3P+N - 4 contacts



PR125 1103GN SV6 V72MND61

LG3RV72

PR125 1104GN SV6 V72MND61

LG4RV72

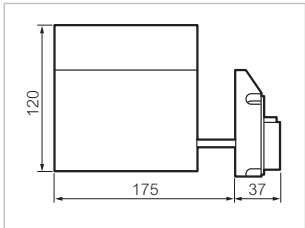

PR 125 - 160 A (AC21)

Rear mounting with clutch drive and door interlock

Cat. No.



LS3RV97

Red padlockable handle
for up to 4 padlocks
□ 96 yellow frame

**With engraving
MAIN SWITCH**

3P+ ± - 3 contacts
3P+N - 4 contacts



Designation

PR125 1103GN SV6 J961GND61

LS3RV97

PR125 1104GN SV6 J961GND61

LS4RV97

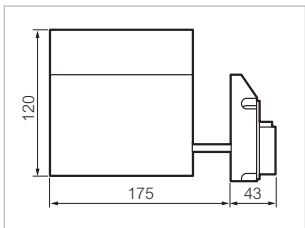

Cam switches

 Characteristics (p. 203)

► MAIN SWITCH (CONTINUED)

PR 160 -200 A (AC21)

2 screw panel mount - interval: 50 mm

Cat. No.



MS3EV73

Red padlockable handle
for up to 4 padlocks
□ 72 yellow frame

**With engraving
MAIN SWITCH**

3P+ ± - 3 contacts 
3P+N - 4 contacts

Without engraving

3P+ ± - 3 contacts 
3P+N - 4 contacts

Designation

PR160 1103GN E J721MND61	MS3EV73
PR160 1104GN E J721MND61	MS4EV73
PR160 1103GN E J72MND61	MS3EV72
PR160 1104GN E J72MND61	MS4EV72

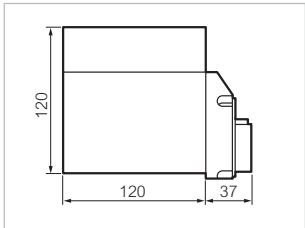

PR 160 -200 A (AC21)

2 screw panel mount - interval: 50 mm

Cat. No.



MG3EV73

Grey padlockable handle
for up to 4 padlocks
□ 72 grey frame

**With engraving
MAIN SWITCH**

3P+ ± - 3 contacts 
3P+N - 4 contacts

Without engraving

3P+ ± - 3 contacts 
3P+N - 4 contacts

Designation

PR160 1103GN E V721MND61	MG3EV73
PR160 1104GN E V721MND61	MG4EV73
PR160 1103GN E V72MND61	MG3EV72
PR160 1104GN E V72MND61	MG4EV72

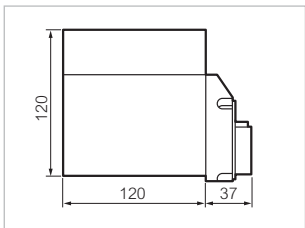

Cam switches

 Characteristics (p. 203)

► MAIN SWITCH (CONTINUED)

PR 160 -200 A (AC21)

2 screw panel mount - interval: 50 mm

Cat. No.



MS4EV97

Red padlockable handle
for up to 4 padlocks
□ 96 yellow frame

**With engraving
MAIN SWITCH**

3P+ ± - 3 contacts 
3P+N - 4 contacts

Designation

PR160 1103GN E J961GND61	MS3EV97
PR160 1104GN E J961GND61	MS4EV97

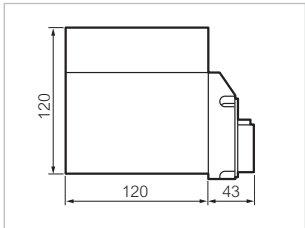

PR 160 -200 A (AC21)

Rear mounting with clutch drive and door interlock

Cat. No.



MS3RV73

Red padlockable handle
for up to 4 padlocks
□ 72 yellow frame
Clutch drive and
door interlock

**With engraving
MAIN SWITCH**

3P+ ± - 3 contacts 
3P+N - 4 contacts

Designation

PR160 1103GN SV6 J721MND61	MS3RV73
PR160 1104GN SV6 J721MND61	MS4RV73

Without engraving

3P+ ± - 3 contacts 
3P+N - 4 contacts

PR160 1103GN SV6 J72MND61	MS3RV72
PR160 1104GN SV6 J72MND61	MS4RV72

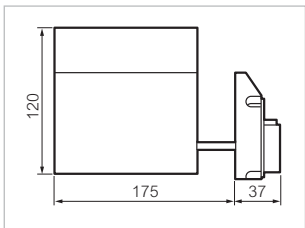

Cam switches

 Characteristics (p. 203)

► MAIN SWITCH (CONTINUED)

PR 160 -200 A (AC21)

Rear mounting with clutch drive and door interlock

Cat. No.



MG4RV73

Grey padlockable handle
for up to 4 padlocks
□ 72 grey frame

**With engraving
MAIN SWITCH**

3P+ ± - 3 contacts 
3P+N - 4 contacts

Without engraving

3P+ ± - 3 contacts 
3P+N - 4 contacts

Designation

PR160 1103GN SV6 V721MND61	MG3RV73
PR160 1104GN SV6 V721MND61	MG4RV73

PR160 1103GN SV6 V72MND61	MG3RV72
PR160 1104GN SV6 V72MND61	MG4RV72

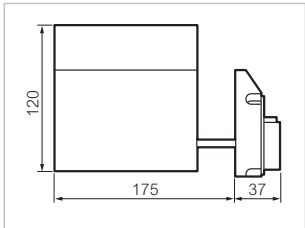

PR 160 -200 A (AC21)

Rear mounting with clutch drive and door interlock

Cat. No.



MS4RV97

Red padlockable handle
for up to 4 padlocks
□ 96 yellow frame

**With engraving
MAIN SWITCH**

3P+ ± - 3 contacts 
3P+N - 4 contacts

Designation

PR160 1103GN SV6 V961GND61	MS3RV97
PR160 1104GN SV6 V961GND61	MS4RV97

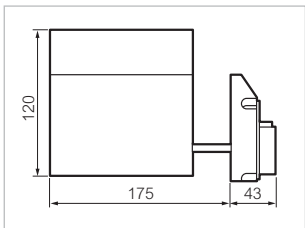

Cam switches

 Characteristics (p. 203)

▶ CHANGE-OVER SWITCH WITH "OFF" POSITION

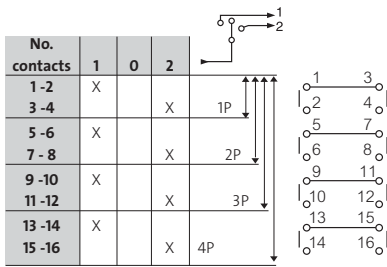

MINI CAM SWITCH - 10 A (AC21)

∅ 16 and ∅ 22 mm single hole front mounting

Cat. No.



223505

30 aluminium plate and frame

- 1P - 2 contacts
- 2P - 4 contacts
- 3P - 6 contacts
- 4P - 8 contacts



223505
223506
223507
223508

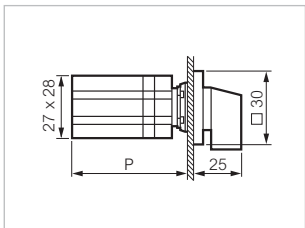

Dimensions in mm

- *P: 50 (1-2 CONTACTS)
- 62 (3-4 CONTACTS)
- 74 (5-6 CONTACTS)
- 96 (7-8 CONTACTS)

PR 12 - 16 A (AC21)

2 screw panel mount – interval: 30 mm

Cat. No.



NC02GQ1

Designation

Grey/black small handle
 48 aluminium plate and frame

- 1P - 2 contacts
- 2P - 4 contacts
- 3P - 6 contacts
- 4P - 8 contacts



PR12 2201 C8 E Q48PN
PR12 2202 C8 E Q48PN
PR12 2203 C8 E Q48PN
PR12 2204 C8 E Q48PN

NC01GQ1
NC02GQ1
NC03GQ1
NC04GQ1

- 1P - 2 contacts
- 2P - 4 contacts
- 3P - 6 contacts



PR12 2201 C4 E Q48PN
PR12 2202 C4 E Q48PN
PR12 2203 C4 E Q48PN

NC01CQ1
NC02CQ1
NC03CQ1

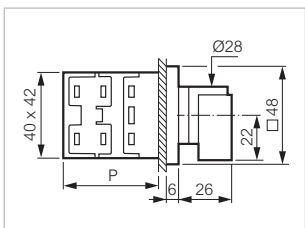

Dimensions in mm

- *P: 36 (1-2 CONTACTS)
- 46 (3-4 CONTACTS)
- 56 (5-6 CONTACTS)
- 66 (7-8 CONTACTS)

*P = Depth

Catalogue No. in bold: normally in stock at distribution outlets

Cam switches

 Characteristics (p. 203)

▶ CHANGE-OVER SWITCH WITH "OFF" POSITION (CONTINUED)

PR 12 - 16 A (AC21)

∅ 22 single hole front mounting

Cat. No.



NC02GX80

Grey/black small handle
□ 48 aluminium plate and frame

1P - 2 contacts
2P - 4 contacts
3P - 6 contacts
4P - 8 contacts



Designation

PR12 2201 C8 E N48MD50
PR12 2202 C8 E N48MD50
PR12 2203 C8 E N48MD50
PR12 2204 C8 E N48MD50

NC01GX80
NC02GX80
NC03GX80
NC04GX80

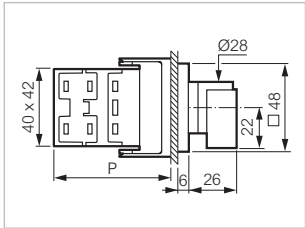

Dimensions in mm

*P: 51 (1-2 CONTACTS)
61 (3-4 CONTACTS)
71 (5-6 CONTACTS)
81 (7-8 CONTACTS)

PR 12 - 16 A (AC21)

∅ 22 single hole front mounting

Cat. No.



NC02GC113

Black handle
Matt chrome plastic bezel

1P - 2 contacts
2P - 4 contacts
3P - 6 contacts
4P - 8 contacts



Designation

PR12 2201 C8 E C21RA03
PR12 2202 C8 E C21RA03
PR12 2203 C8 E C21RA03
PR12 2204 C8 E C21RA03

NC01GC113
NC02GC113
NC03GC113
NC04GC113

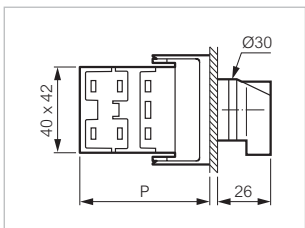

Dimensions in mm

*P: 51 (1-2 CONTACTS)
61 (3-4 CONTACTS)
71 (5-6 CONTACTS)
81 (7-8 CONTACTS)

*P = Depth

Cam switches

 Characteristics (p. 203)

▶ CHANGE-OVER SWITCH WITH “OFF” POSITION (CONTINUED)

PR 12 - 16 A (AC21)

Enclosure

Cat. No.



NC01GXQ

Black small handle
 64 aluminium plate and frame

1P - 2 contacts
 2P - 4 contacts
 3P - 6 contacts
 4P - 8 contacts



Designation

PR12 2201 C8 BCQ3
 PR12 2202 C8 BCQ3
 PR12 2203 C8 BCQ3
 PR12 2204 C8 BCQ3

NC01GXQ
 NC02GXQ
 NC03GXQ
 NC04GXQ

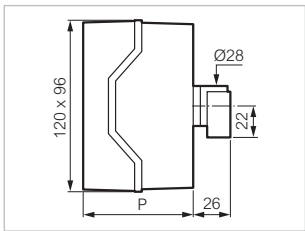

Dimensions in mm
 *P: 77 (1 TO 6 CONTACTS)
 101 (7-8 CONTACTS)

PR 17 - 20 A (AC21)

2 screw panel mount – interval: 30 mm

Cat. No.



SC04GQ1

Grey/black small handle
 48 aluminium plate and frame

1P - 2 contacts
 2P - 4 contacts
 3P - 6 contacts
 4P - 8 contacts



Designation

PR17 2201 C8 E Q48PN
 PR17 2202 C8 E Q48PN
 PR17 2203 C8 E Q48PN
 PR17 2204 C8 E Q48PN

SC01GQ1
 SC02GQ1
 SC03GQ1
 SC04GQ1

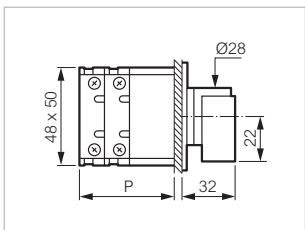

Dimensions in mm
 *P: 33 (1-2 CONTACTS)
 45 (3-4 CONTACTS)
 57 (5-6 CONTACTS)
 69 (7-8 CONTACTS)

*P = Depth

Cam switches

 Characteristics (p. 203)

▶ CHANGE-OVER SWITCH WITH “OFF” POSITION (CONTINUED)

PR 17 - 20 A (AC21)

Enclosure

Cat. No.



SC01GXQ

Black small handle
 64 aluminium plate and frame

1P - 2 contacts
 2P - 4 contacts
 3P - 6 contacts
 4P - 8 contacts



Designation

PR17 2201 C8 BCQ3
 PR17 2202 C8 BCQ3
 PR17 2203 C8 BCQ3
 PR17 2201 C8 BCQ3

SC01GXQ
 SC02GXQ
 SC03GXQ
 SC04GXQ

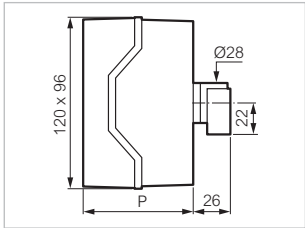

Dimensions in mm
 *P: 77 (1 TO 6 CONTACTS)
 101 (7-8 CONTACTS)

PR 21 - 25 A (AC21)

2 screw panel mount – interval: 30 mm

Cat. No.



TC02GQ1

Grey/black small handle
 48 aluminium plate and frame

1P - 2 contacts
 2P - 4 contacts
 3P - 6 contacts
 4P - 8 contacts



Designation

PR21 2201 C8 E Q48PN
 PR21 2202 C8 E Q48PN
 PR21 2203 C8 E Q48PN
 PR21 2204 C8 E Q48PN

TC01GQ1
 TC02GQ1
 TC03GQ1
 TC04GQ1

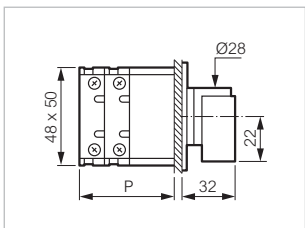

Dimensions in mm
 *P: 33 (1-2 CONTACTS)
 45 (3-4 CONTACTS)
 57 (5-6 CONTACTS)
 69 (7-8 CONTACTS)

*P = Depth

Catalogue No. in bold: normally in stock at distribution outlets

Cam switches

 Characteristics (p. 203)

▶ CHANGE-OVER SWITCH WITH “OFF” POSITION (CONTINUED)

PR 21 - 25 A (AC21)

Enclosure

Cat. No.



TC03GXQ

Designation

Black small handle
□ 64 aluminium plate and frame

1P - 2 contacts
2P - 4 contacts
3P - 6 contacts
4P - 8 contacts



PR21 2201 C8 BCQ3
PR21 2202 C8 BCQ3
PR21 2203 C8 BCQ3
PR21 2204 C8 BCQ3

TC01GXQ
TC02GXQ
TC03GXQ
TC04GXQ

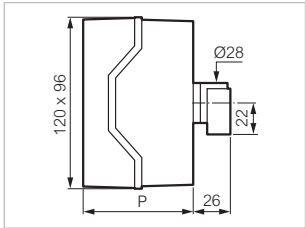

Dimensions in mm

*P: 77 (1 TO 6 CONTACTS)
101 (7-8 CONTACTS)

PR 26 - 32 A (AC21)

2 screw panel mount – interval: 30 mm

Cat. No.



ZC02GQ7

Designation

Grey/black medium handle
□ 72 aluminium plate and frame

1P - 2 contacts
2P - 4 contacts
3P - 6 contacts
4P - 8 contacts



PR26 2201 C8 E Q72MN
PR26 2202 C8 E Q72MN
PR26 2203 C8 E Q72MN
PR26 2204 C8 E Q72MN

ZC01GQ7
ZC02GQ7
ZC03GQ7
ZC04GQ7

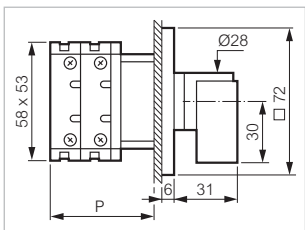

Dimensions in mm

*P: 36 (1-2 CONTACTS)
51 (3-4 CONTACTS)
66 (5-6 CONTACTS)
81 (7-8 CONTACTS)

*P = Depth

Cam switches

 Characteristics (p. 203)

▶ CHANGE-OVER SWITCH WITH “OFF” POSITION (CONTINUED)

PR 26 - 32 A (AC21)

Enclosure

Cat. No.



ZC04GXQ

Black small handle
□ 64 aluminium plate and frame

1P - 2 contacts
2P - 4 contacts
3P - 6 contacts
4P - 8 contacts



Designation

PR26 2201 C8 BCQ3
PR26 2202 C8 BCQ3
PR26 2203 C8 BCQ3
PR26 2204 C8 BCQ3

ZC01GXQ
ZC02GXQ
ZC03GXQ
ZC04GXQ

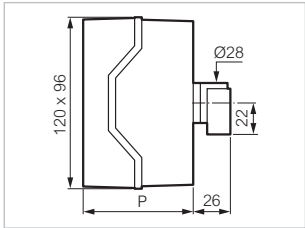

Dimensions in mm
*P: 77 (1 TO 6 CONTACTS)
101 (7-8 CONTACTS)

PR 40 - 50 A (AC21)

2 screw panel mount - interval: 50 mm

Cat. No.



HC03GQ7

Grey/black medium handle
□ 72 aluminium plate and frame

1P - 2 contacts
2P - 4 contacts
3P - 6 contacts
4P - 8 contacts



Designation

PR40 2201 C8 E Q72MN
PR40 2202 C8 E Q72MN
PR40 2203 C8 E Q72MN
PR40 2204 C8 E Q72MN

HC01GQ7
HC02GQ7
HC03GQ7
HC04GQ7

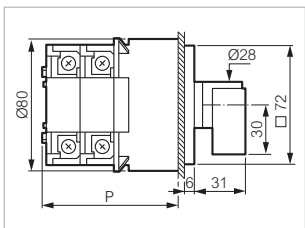

Dimensions in mm
*P: 60 (1-2 CONTACTS)
80 (3-4 CONTACTS)
100 (5-6 CONTACTS)
120 (7-8 CONTACTS)

*P = Depth

Cam switches

 Characteristics (p. 203)

▶ CHANGE-OVER SWITCH WITH “OFF” POSITION (CONTINUED)

PR 40 - 50 A (AC21)

Enclosure

Cat. No.



HC01GAQ

Grey/black medium handle
 □ 72 aluminium plate and frame

1P - 2 contacts
 2P - 4 contacts
 3P - 6 contacts
 4P - 8 contacts



Designation

PR40 2201 C8 BCFQ72MN
 PR40 2202 C8 BCFQ72MN
 PR40 2203 C8 BCFQ72MN
 PR40 2204 C8 BCFQ72MN

HC01GAQ
 HC02GBQ
 HC03GCQ
HC04GDQ

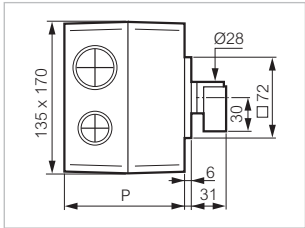

Dimensions in mm
 *P: 107 (1 TO 4 CONTACTS)
 145 (5 TO 8 CONTACTS)

PR 63 - 63 A (AC21)

2 screw panel mount - interval: 50 mm

Cat. No.



IC02GQ7

Grey/black medium handle
 □ 72 aluminium plate and frame

1P - 2 contacts
 2P - 4 contacts
 3P - 6 contacts
 4P - 8 contacts



Designation

PR63 2201 C8 E Q72MN
 PR63 2202 C8 E Q72MN
 PR63 2203 C8 E Q72MN
 PR63 2204 C8 E Q72MN

IC01GQ7
IC02GQ7
 IC03GQ7
IC04GQ7

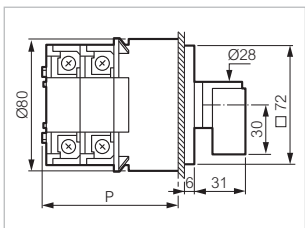

Dimensions in mm
 *P: 60 (1-2 CONTACTS)
 80 (3-4 CONTACTS)
 100 (5-6 CONTACTS)
 120 (7-8 CONTACTS)

*P = Depth

Cam switches

 Characteristics (p. 203)

▶ CHANGE-OVER SWITCH WITH “OFF” POSITION (CONTINUED)

PR 63 - 63 A (AC21)

Enclosure

Cat. No.



IC02GBQ

Grey/black medium handle
□ 72 aluminium plate and frame

1P - 2 contacts
2P - 4 contacts
3P - 6 contacts
4P - 8 contacts



Designation

PR63 2201 C8 BCFQ72MN
PR63 2202 C8 BCFQ72MN
PR63 2203 C8 BCFQ72MN
PR63 2204 C8 BCFQ72MN

IC01GAQ
IC02GBQ
IC03GCQ
IC04GDQ

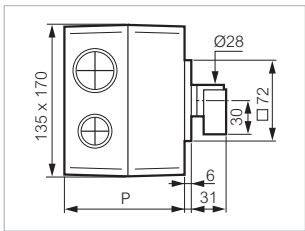

Dimensions in mm
*P: 107 (1 TO 4 CONTACTS)
145 (5 TO 8 CONTACTS)

PR 125 - 160 A (AC21)

2 screw panel mount - interval: 50 mm

Cat. No.



LC02GQ9

Grey/black large handle
□ 96 aluminium plate and frame

1P - 2 contacts
2P - 4 contacts
3P - 6 contacts
4P - 8 contacts



Designation

PR125 2201 C8 E Q96GN
PR125 2202 C8 E Q96GN
PR125 2203 C8 E Q96GN
PR125 2204 C8 E Q96GN

LC01GQ9
LC02GQ9
LC03GQ9
LC04GQ9

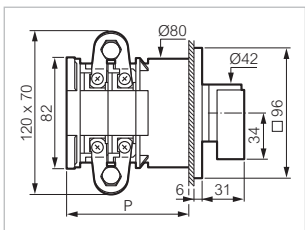

Dimensions in mm
*P: 80 (1-2 CONTACTS)
120 (3-4 CONTACTS)
160 (5-6 CONTACTS)
200 (7-8 CONTACTS)

*P = Depth

Catalogue No. in bold: normally in stock at distribution outlets

Cam switches

 Characteristics (p. 203)

► CHANGE-OVER SWITCH WITH “OFF” POSITION (CONTINUED)

PR 160 - 200 A (AC21)

2 screw panel mount - interval: 50 mm

Cat. No.



MC02GQ9

Grey/black large handle
 96 aluminium plate and frame

- 1P - 2 contacts
- 2P - 4 contacts
- 3P - 6 contacts
- 4P - 8 contacts



Designation

- PR160 2201 C8 E Q96GN
- PR160 2202 C8 E Q96GN
- PR160 2203 C8 E Q96GN
- PR160 2204 C8 E Q96GN

- MC01GQ9
- MC02GQ9
- MC03GQ9
- MC04GQ9

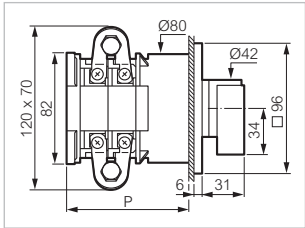

Dimensions in mm

- *P: 80 (1-2 CONTACTS)
- 120 (3-4 CONTACTS)
- 160 (5-6 CONTACTS)
- 200 (7-8 CONTACTS)

*P = Depth

Cam switches

 Characteristics (p. 203)

► CHANGE-OVER SWITCH WITHOUT “OFF” POSITION

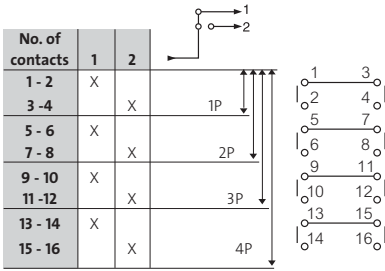

MINI CAM SWITCH - 10 A (AC21)

∅ 16 and ∅ 22 mm single hole front mounting

Cat. No.



223511

30 aluminium plate and frame

- 1P - 2 contacts
- 2P - 4 contacts
- 3P - 6 contacts
- 4P - 8 contacts



- 223511**
- 223512**
- 223513**
- 223514**

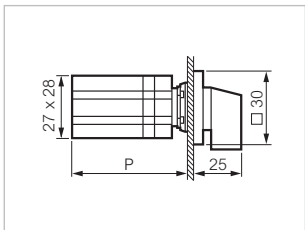

Dimensions in mm
 *P: 50 (1-2 CONTACTS)
 62 (3-4 CONTACTS)
 74 (5-6 CONTACTS)
 86 (7-8 CONTACTS)

PR 12 - 16 A (AC21)

2 screw panel mount – interval: 30 mm

Cat. No.



NC53DQ1

Designation

Grey/black small handle
 48 aluminium plate and frame

- 1P - 2 contacts
- 2P - 4 contacts
- 3P - 6 contacts
- 4P - 8 contacts



- PR12 2251 D4 E Q48PN
- PR12 2252 D4 E Q48PN
- PR12 2253 D4 E Q48PN
- PR12 2254 D4 E Q48PN

- NC51DQ1**
- NC51DQ1**
- NC53DQ1**
- NC54DQ1**

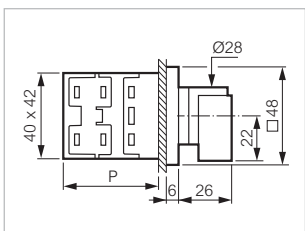

Dimensions in mm
 *P: 36 (1-2 CONTACTS)
 46 (3-4 CONTACTS)
 56 (5-6 CONTACTS)
 66 (7-8 CONTACTS)

*P = Depth

Catalogue No. in bold: normally in stock at distribution outlets

Cam switches

 Characteristics (p. 203)

▶ CHANGE-OVER SWITCH WITH “OFF” POSITION (CONTINUED)

PR 12 - 16 A (AC21)

∅ 22 single hole front mounting

Cat. No.



NC53DX80

Grey/black small handle
□ 48 aluminium plate and frame

1P - 2 contacts
2P - 4 contacts
3P - 6 contacts
4P - 8 contacts



Designation

PR12 2251 D4 E N48MD50
PR12 2252 D4 E N48MD50
PR12 2253 D4 E N48MD50
PR12 2254 D4 E N48MD50

NC51DX80
NC52DX80
NC53DX80
NC54DX80

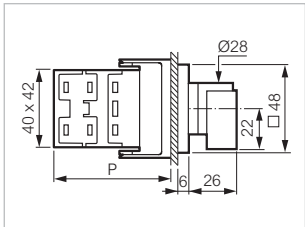

Dimensions in mm

*P: 51 (1-2 CONTACTS)
61 (3-4 CONTACTS)
71 (5-6 CONTACTS)
81 (7-8 CONTACTS)

PR 12 - 16 A (AC21)

Modular in panel DIN rail mounting

Cat. No.



NDF15

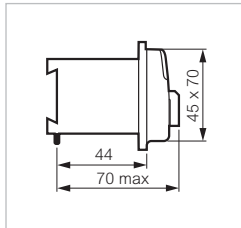

Small grey handle

2P - 4 contacts



Designation

PR12 2202 C8 DF

NDF15

PR 12 - 16 A (AC21)

∅ 22 single hole front mounting

Cat. No.



NC52DC113

Black handle
Matt chrome plastic bezel

1P - 2 contacts
2P - 4 contacts
3P - 6 contacts
4P - 8 contacts



Designation

PR12 2251 D4 E C21RA03
PR12 2252 D4 E C21RA03
PR12 2253 D4 E C21RA03
PR12 2254 D4 E C21RA03

NC51DC113
NC52DC113
NC53DC113
NC54DC113

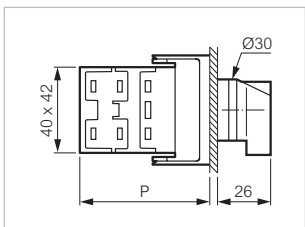

Dimensions in mm

*P: 51 (1-2 CONTACTS)
61 (3-4 CONTACTS)
71 (5-6 CONTACTS)
81 (7-8 CONTACTS)

*P = Depth

Catalogue No. in bold: normally in stock at distribution outlets

Cam switches

 Characteristics (p. 203)

► CHANGE-OVER SWITCH WITH “OFF” POSITION (CONTINUED)

PR 12 - 16 A (AC21)

Enclosure

Cat. No.



NC51DXQ

Designation

Black small handle
 64 aluminium plate and frame

1P - 2 contacts
 2P - 4 contacts
 3P - 6 contacts
 4P - 8 contacts



PR12 2251 D4 BCQ3
 PR12 2252 D4 BCQ3
 PR12 2253 D4 BCQ3
 PR12 2254 D4 BCQ3

NC51DXQ
 NC52DXQ
 NC53DXQ
 NC54DXQ

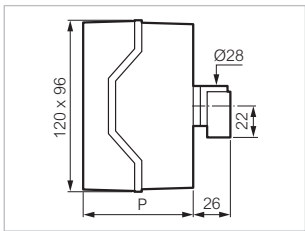

Dimensions in mm
 *P: 77 (1 TO 6 CONTACTS)
 101 (7 TO 8 CONTACTS)

PR 17 - 20 A (AC21)

2 screw panel mount – interval: 30 mm

Cat. No.



SC52DQ1

Designation

Grey/black small handle
 48 aluminium plate and frame

1P - 2 contacts
 2P - 4 contacts
 3P - 6 contacts
 4P - 8 contacts



PR17 2251 D4 E Q48PN
 PR17 2252 D4 E Q48PN
 PR17 2253 D4 E Q48PN
 PR17 2254 D4 E Q48PN

SC51DQ1
 SC52DQ1
 SC53DQ1
 SC54DQ1

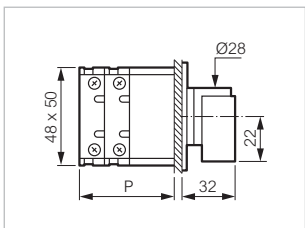

Dimensions in mm
 *P: 33 (1-2 CONTACTS)
 45 (3-4 CONTACTS)
 57 (5-6 CONTACTS)
 69 (7-8 CONTACTS)

*P = Depth

Cam switches

 Characteristics (p. 203)

▶ CHANGE-OVER SWITCH WITH “OFF” POSITION (CONTINUED)

PR 17 - 20 A (AC21)

Enclosure

Cat. No.



SC51DXQ

Black small handle
 64 aluminium plate and frame

1P - 2 contacts
 2P - 4 contacts
 3P - 6 contacts
 4P - 8 contacts



Designation

PR17 2251 D4 BCQ3
 PR17 2252 D4 BCQ3
 PR17 2253 D4 BCQ3
 PR17 2254 D4 BCQ3

SC51DXQ
 SC52DXQ
 SC53DXQ
 SC54DXQ

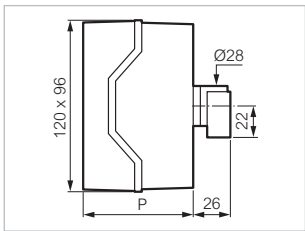

Dimensions in mm
 *P: 77 (1 TO 6 CONTACTS)
 101 (7 TO 8 CONTACTS)

PR 21 - 25 A (AC21)

2 screw panel mount – interval: 30 mm

Cat. No.



TC51DQ1

Grey/black small handle
 48 aluminium plate and frame

1P - 2 contacts
 2P - 4 contacts
 3P - 6 contacts
 4P - 8 contacts



Designation

PR21 2251 D4 E Q48PN
 PR21 2252 D4 E Q48PN
 PR21 2253 D4 E Q48PN
 PR21 2254 D4 E Q48PN

TC51DQ1
 TC52DQ1
 TC53DQ1
 TC54DQ1

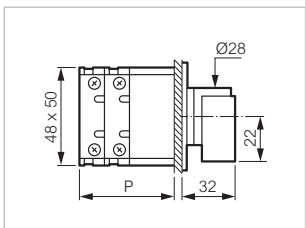

Dimensions in mm
 *P: 33 (1-2 CONTACTS)
 45 (3-4 CONTACTS)
 57 (5-6 CONTACTS)
 69 (7-8 CONTACTS)

*P = Depth

Cam switches

 Characteristics (p. 203)

▶ CHANGE-OVER SWITCH WITH “OFF” POSITION (CONTINUED)

PR 21 - 25 A (AC21)

Enclosure

Cat. No.



TC53DXQ

Black small handle
 □ 64 aluminium plate and frame

1P - 2 contacts
 2P - 4 contacts
 3P - 6 contacts
 4P - 8 contacts



Designation

PR21 2251 D4 BCQ3
 PR21 2252 D4 BCQ3
 PR21 2253 D4 BCQ3
 PR21 2254 D4 BCQ3

TC51DXQ
 TC52DXQ
 TC53DXQ
 TC54DXQ

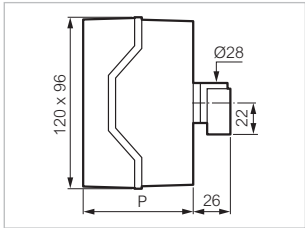

Dimensions in mm
 *P: 77 (1 TO 6 CONTACTS)
 101 (7 TO 8 CONTACTS)

PR 26 - 32 A (AC21)

2 screw panel mount – interval: 30 mm

Cat. No.



ZC52DQ7

Grey/black medium handle
 □ 72 aluminium plate and frame

1P - 2 contacts
 2P - 4 contacts
 3P - 6 contacts
 4P - 8 contacts



Designation

PR26 2251 D4 E Q72MN
 PR26 2252 D4 E Q72MN
 PR26 2253 D4 E Q72MN
 PR26 2254 D4 E Q72MN

ZC51DQ7
ZC52DQ7
 ZC53DQ7
 ZC54DQ7

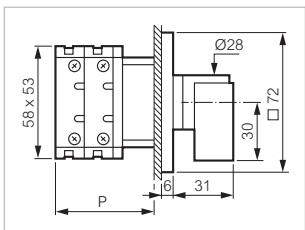

Dimensions in mm
 *P: 36 (1-2 CONTACTS)
 51 (3-4 CONTACTS)
 66 (5-6 CONTACTS)
 81 (7-8 CONTACTS)

*P = Depth

Cam switches

 Characteristics (p. 203)

▶ CHANGE-OVER SWITCH WITH “OFF” POSITION (CONTINUED)

PR 26 - 32 A (AC21)

Enclosure

Cat. No.



ZC51DXQ

Black small handle
 □ 64 aluminium plate and frame

1P - 2 contacts
 2P - 4 contacts
 3P - 6 contacts
 4P - 8 contacts



Designation

PR26 2251 D4 BCQ3
 PR26 2252 D4 BCQ3
 PR26 2253 D4 BCQ3
 PR26 2254 D4 BCQ3

ZC51DXQ
 ZC52DXQ
 ZC53DXQ
 ZC54DXQ

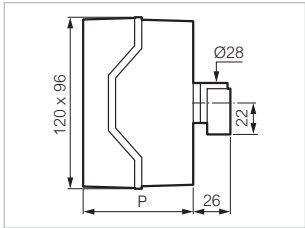

Dimensions in mm
 *P: 77 (1 TO 4 CONTACTS)
 101 (5 TO 8 CONTACTS)

PR 40 - 50 A (AC21)

2 screw panel mount - interval: 50 mm

Cat. No.



HC52DQ7

Grey/black medium handle
 □ 72 aluminium plate and frame

1P - 2 contacts
 2P - 4 contacts
 3P - 6 contacts
 4P - 8 contacts



Designation

PR40 2251 D4 E Q72MN
 PR40 2252 D4 E Q72MN
 PR40 2253 D4 E Q72MN
 PR40 2254 D4 E Q72MN

HC51DQ7
 HC52DQ7
 HC53DQ7
 HC54DQ7

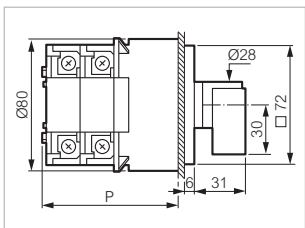

Dimensions in mm
 *P: 60 (1-2 CONTACTS)
 80 (3-4 CONTACTS)
 100 (5-6 CONTACTS)
 120 (7-8 CONTACTS)

*P = Depth

Cam switches

 Characteristics (p. 203)

▶ CHANGE-OVER SWITCH WITH “OFF” POSITION (CONTINUED)

PR 40 - 50 A (AC21)

Enclosure

Cat. No.



HC52DBQ

Grey/black medium handle
□ 72 aluminium plate and frame

1P - 2 contacts
2P - 4 contacts
3P - 6 contacts
4P - 8 contacts



Designation

PR40 2251 D4 BCF Q72MN
PR40 2252 D4 BCF Q72MN
PR40 2253 D4 BCF Q72MN
PR40 2254 D4 BCF Q72MN

HC51DAQ
HC52DBQ
HC53DCQ
HC54DDQ

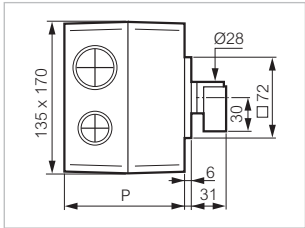

Dimensions in mm
*P: 107 (1 TO 4 CONTACTS)
145 (5 À 8 CONTACTS)

PR 63 - 63 A (AC21)

2 screw panel mount - interval: 50 mm

Cat. No.



IC51DQ7

Grey/black medium handle
□ 72 aluminium plate and frame

1P - 2 contacts
2P - 4 contacts
3P - 6 contacts
4P - 8 contacts



Designation

PR63 2251 D4 E Q72MN
PR63 2252 D4 E Q72MN
PR63 2253 D4 E Q72MN
PR63 2254 D4 E Q72MN

IC51DQ7
IC52DQ7
IC53DQ7
IC54DQ7

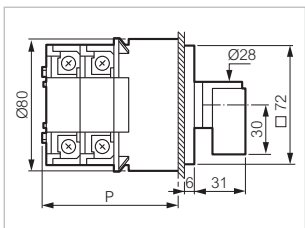

Dimensions in mm
*P: 60 (1-2 CONTACTS)
80 (3-4 CONTACTS)
100 (5-6 CONTACTS)
120 (7-8 CONTACTS)

*P = Depth

Cam switches

 Characteristics (p. 203)

► CHANGE-OVER SWITCH WITH “OFF” POSITION (CONTINUED)

PR 63 - 63 A (AC21)

Enclosure

Cat. No.



IC52DBQ

Grey/black medium handle
□ 72 aluminium plate and frame

1P - 2 contacts
2P - 4 contacts
3P - 6 contacts
4P - 8 contacts



Designation

PR63 2251 D4 BCF Q72MN
PR63 2252 D4 BCF Q72MN
PR63 2253 D4 BCF Q72MN
PR63 2254 D4 BCF Q72MN

IC51DAQ
IC52DBQ
IC53DCQ
IC54DDQ

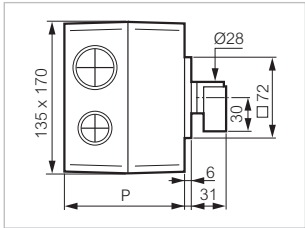

Dimensions in mm

*P: 107 (1 TO 4 CONTACTS)
145 (5 À 8 CONTACTS)

PR 125 - 160 A (AC21)

2 screw panel mount - interval: 50 mm

Cat. No.



LC52DQ9

Grey/black large handle
□ 96 aluminium plate and frame

1P - 2 contacts
2P - 4 contacts
3P - 6 contacts
4P - 8 contacts



Designation

PR125 2251 D4 E Q96GN
PR125 2252 D4 E Q96GN
PR125 2253 D4 E Q96GN
PR125 2254 D4 E Q96GN

LC51DQ9
LC52DQ9
LC53DQ9
LC54DQ9

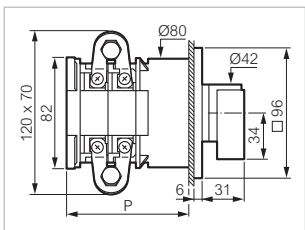

Dimensions in mm

*P: 80 (1-2 CONTACTS)
120 (3-4 CONTACTS)
160 (5-6 CONTACTS)
200 (7-8 CONTACTS)

*P = Depth

Cam switches

 Characteristics (p. 203)

► CHANGE-OVER SWITCH WITH “OFF” POSITION (CONTINUED)

PR 160 - 200 A (AC21)

2 screw panel mount - interval: 50 mm

Cat. No.



MC52DQ9

Grey/black large handle
 96 aluminium plate and frame

Designation

- 1P - 2 contacts
- 2P - 4 contacts
- 3P - 6 contacts
- 4P - 8 contacts



- PR160 2251 D4 E Q96GN
- PR160 2252 D4 E Q96GN
- PR160 2253 D4 E Q96GN
- PR160 2254 D4 E Q96GN

- MC51DQ9
- MC52DQ9
- MC53DQ9
- MC54DQ9

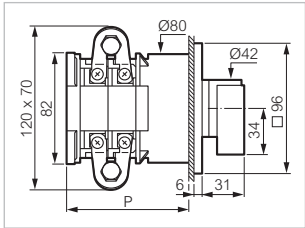

Dimensions in mm

- *P: 80 (1-2 CONTACTS)
- 120 (3-4 CONTACTS)
- 160 (5-6 CONTACTS)
- 200 (7-8 CONTACTS)

*P = Depth

Cam switches

 Characteristics (p. 203)

▶ 3 PHASE MOTOR SWITCH, FORWARD/REVERSE, 1 SPEED

No. of contacts	REV	0	FWD
1-2	X		
3-4			X
5-6			X
7-8	X		
9-10	X		X

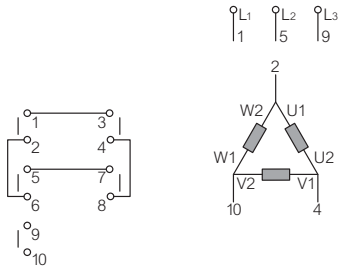

PR 12 - 16 A (AC21)

2 screw panel mount – interval: 30 mm

Cat. No.



NZ11GQ1

Designation

Grey/black small handle
 □ 48 aluminium plate and frame
 P= 4 kW in 400 V

5 contacts



PR12 9151 C8 E Q48PN

NZ11GQ1

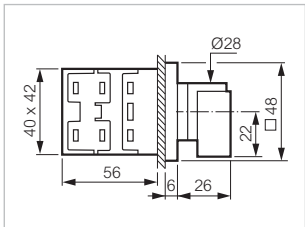

PR 12 - 16 A (AC21)

Enclosure

Cat. No.



NZ11GXQ

Designation

Black small handle
 □ 64 aluminium plate and frame
 P= 4 kW in 400 V

5 contacts



PR12 9151 C8 BCQ3

NZ11GXQ

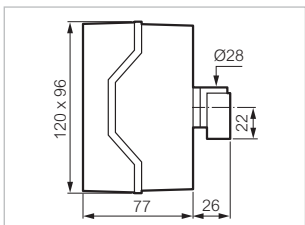

Catalogue No. in bold: normally in stock at distribution outlets

Cam switches

 Characteristics (p. 203)

▶ 3 PHASE MOTOR SWITCH, FORWARD/REVERSE, 1 SPEED (CONTINUED)

PR 17 - 20 A (AC21)

2 screw panel mount – interval: 30 mm

Cat. No.



SZ11GQ1

Grey/black small handle
 □ 48 aluminium plate and frame
 P= 7.5 kW in 400 V

5 contacts



Designation

PR17 9151 C8 E Q48PN

SZ11GQ1

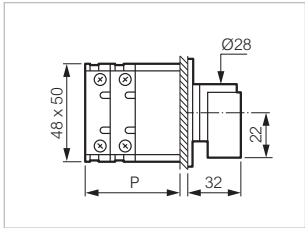

PR 17 - 20 A (AC21)

Enclosure

Cat. No.



SZ11GXQ

Black small handle
 □ 64 aluminium plate and frame
 P= 7.5 kW in 400 V

5 contacts



Designation

PR17 9151 C8 BCQ3

SZ11GXQ

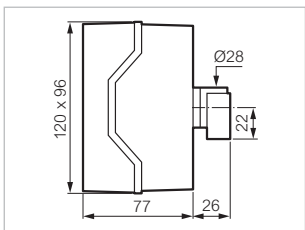

Cam switches

 Characteristics (p. 203)

▶ 3 PHASE MOTOR SWITCH, FORWARD/REVERSE, 1 SPEED (CONTINUED)

PR 21 - 25 A (AC21)

2 screw panel mount – interval: 30 mm

Cat. No.



TZ11GQ1

Grey/black small handle
 □ 48 aluminium plate and frame
 P= 7.5 kW in 400 V

5 contacts



Designation

PR21 9151 C8 E Q48PN

TZ11GQ1

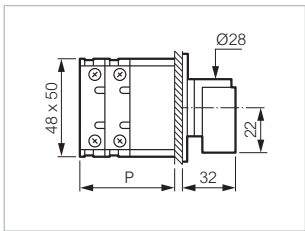

PR 21 - 25 A (AC21)

Enclosure

Cat. No.



TZ11GXQ

Black small handle
 □ 64 aluminium plate and frame
 P= 7.5 kW in 400 V

5 contacts



Designation

PR21 9151 C8 BCQ3

TZ11GXQ

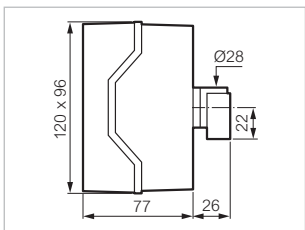

Cam switches

 Characteristics (p. 203)

▶ 3 PHASE MOTOR SWITCH, FORWARD/REVERSE, 1 SPEED (CONTINUED)

PR 26 - 32 A (AC21)

2 screw panel mount – interval: 30 mm

Cat. No.



ZZ11GQ7

Grey/black medium handle
 □ 72 aluminium plate and frame
 P= 11 kW in 400 V

5 contacts



Designation

PR26 9151 C8 E Q72MN

ZZ11GQ7

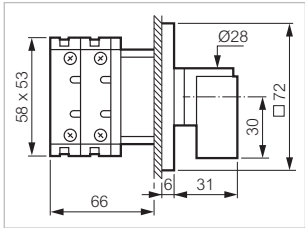

PR 26 - 32 A (AC21)

Enclosure

Cat. No.



ZZ11GXQ

Black small handle
 □ 64 aluminium plate and frame
 P= 11 kW in 400 V

5 contacts



Designation

PR26 9151 C8 BCQ3

ZZ11GXQ

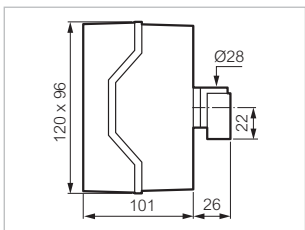

Cam switches

 Characteristics (p. 203)

▶ 3 PHASE MOTOR SWITCH, FORWARD/REVERSE, 1 SPEED (CONTINUED)

PR 40 - 50 A (AC21)

2 screw panel mount - interval: 50 mm

Cat. No.



HZ11GQ7

Grey/black medium handle
 □ 72 aluminium plate and frame
 P= 18.5 kW in 400 V

5 contacts



Designation

PR40 9151 C8 E Q72MN

HZ11GQ7

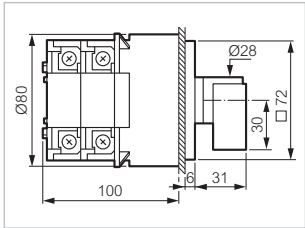

PR 40 - 50 A (AC21)

Enclosure

Cat. No.



HZ11GCQ

Grey/black medium handle
 □ 72 aluminium plate and frame
 P= 18.5 kW in 400 V

5 contacts



Designation

PR40 9151 C8 BCF Q72MN

HZ11GCQ

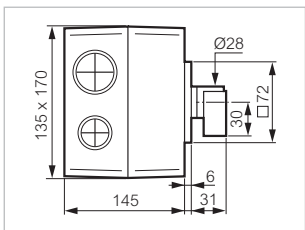

Cam switches

 Characteristics (p. 203)

▶ 3 PHASE MOTOR SWITCH, FORWARD/REVERSE, 1 SPEED (CONTINUED)

PR 63 - 63 A (AC21)

2 screw panel mount - interval: 50 mm

Cat. No.



IZ11GQ7

Grey/black medium handle
 □ 72 aluminium plate and frame
 P= 22 kW in 400 V

5 contacts



Designation

PR63 9151 C8 E Q72MN

IZ11GQ7

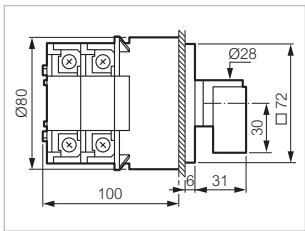

PR 63 - 63 A (AC21)

Enclosure

Cat. No.



IZ11GXQ

Grey/black medium handle
 □ 72 aluminium plate and frame
 P= 22 kW in 400 V

5 contacts



Designation

PR63 9151 C8 BCF Q72MN

IZ11GXQ

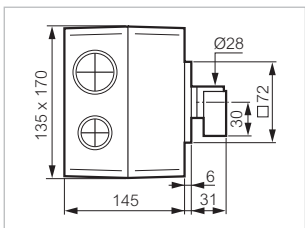

Cam switches

 Characteristics (p. 203)

► 1 SPEED STARTER, FORWARD/REVERSE - 3 PHASE MOTOR

No. of contacts	REV			FWD	
	Δ	Y	0	Δ	Y
1 - 2				X	X
3 - 4	X	X			
5 - 6	X	X			
7 - 8				X	X
9 - 10	X				X
11 - 12	X				X
13 - 14		X	X		
15 - 16		X	X		
17 - 18	X			X	X
19 - 20	X	X		X	X

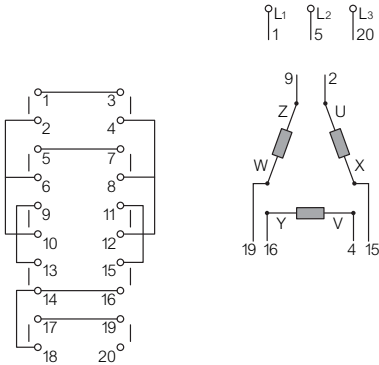

PR 12 - 16 A (AC21)

2 screw panel mount – interval: 30 mm

Cat. No.



NZ13GQ1

Designation

Grey/black small handle
 □ 48 aluminium plate and frame
 P= 4 kW in 400 V

10 contacts



PR12 9153 C8 E Q48PN

NZ13GQ1

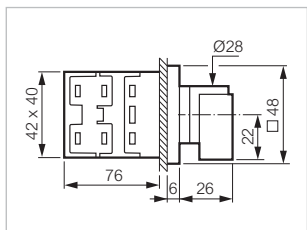

Cam switches

 Characteristics (p. 203)

▶ 1 SPEED STARTER, FORWARD/REVERSE - 3 PHASE MOTOR (CONTINUED)

PR 12 - 16 A (AC21)

Enclosure

Cat. No.



NZ13GXQ

Black small handle
 □ 64 aluminium plate and frame
 P= 4 kW in 400 V

10 contacts



Designation

PR12 9153 C8 BCQ3

NZ13GXQ

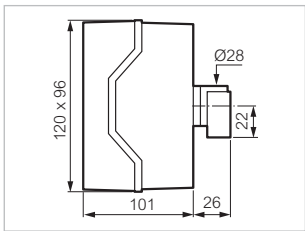

PR 17 - 20 A (AC21)

2 screw panel mount – interval: 30 mm

Cat. No.



SZ13GQ1

Grey/black small handle
 □ 48 aluminium plate and frame
 P= 7.5 kW in 400 V

10 contacts



Designation

PR17 9153 C8 E Q48PN

SZ13GQ1

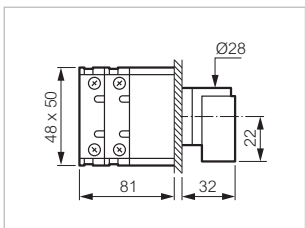

Cam switches

 Characteristics (p. 203)

► 1 SPEED STARTER, FORWARD/REVERSE - 3 PHASE MOTOR (CONTINUED)

PR 17 - 20 A (AC21)

Enclosure

Cat. No.



SZ13GXQ

Black small handle
 □ 64 aluminium plate and frame
 P= 7.5 kW in 400 V

10 contacts



Designation

PR17 9153 C8 BCQ3

SZ13GXQ

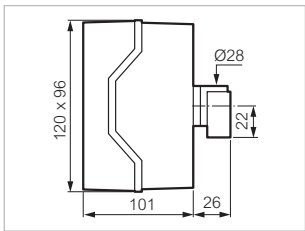

PR 21 - 25 A (AC21)

2 screw panel mount – interval: 30 mm

Cat. No.



TZ13GQ1

Grey/black small handle
 □ 48 aluminium plate and frame
 P= 7.5 kW in 400 V

10 contacts



Designation

PR21 9153 C8 E Q48PN

TZ13GQ1

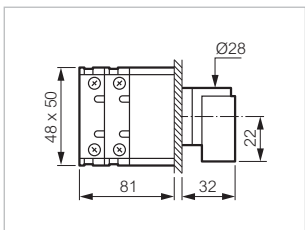

Cam switches

 Characteristics (p. 203)

► 1 SPEED STARTER, FORWARD/REVERSE - 3 PHASE MOTOR (CONTINUED)

PR 21 - 25 A (AC21) **Enclosure** **Cat. No.**



TZ13GXQ

Black small handle
 □ 64 aluminium plate and frame
 P= 7.5 kW in 400 V

10 contacts



Designation

PR21 9153 C8 BCQ3

TZ13GXQ

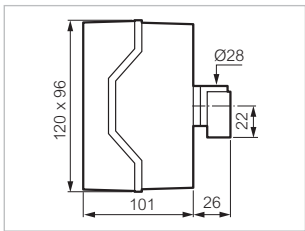

PR 26 - 32 A (AC21) **2 screw panel mount – interval: 30 mm** **Cat. No.**



ZZ13GQ7

Grey/black medium handle
 □ 72 aluminium plate and frame
 P= 11 kW in 400 V

10 contacts



Designation

PR26 9153 C8 E Q72MN

ZZ13GQ7

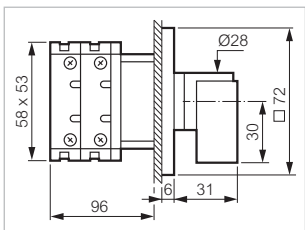

Cam switches

 Characteristics (p. 203)

► 1 SPEED STARTER, FORWARD/REVERSE - 3 PHASE MOTOR (CONTINUED)

PR 40 - 50 A (AC21)

2 screw panel mount - interval: 50 mm

Cat. No.



HZ13GQ7

Grey/black medium handle
 □ 72 aluminium plate and frame
 P= 18.5 kW in 400 V

10 contacts



Designation

PR40 9153 C8 E Q72MN

HZ13GQ7

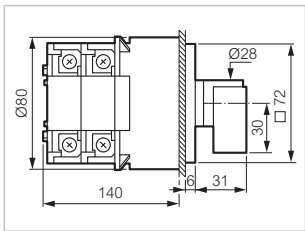

PR 63 - 63 A (AC21)

2 screw panel mount - interval: 50 mm

Cat. No.



IZ13GQ7

Grey/black medium handle
 □ 72 aluminium plate and frame
 P= 22 kW in 400 V

10 contacts



Designation

PR63 9153 C8 E Q72MN

IZ13GQ7

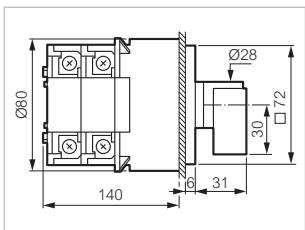

Cam switches

 Characteristics (p. 203)

► 1 SPEED STARTER, 1 WAY - 3 PHASE MOTOR

No. of contacts	0	Y	Δ
1 - 2		X	X
3 - 4		X	
5 - 6	X	X	
7 - 8	X	X	
9 - 10			X
11 - 12			X
13 - 14	X	X	
15 - 16	X	X	

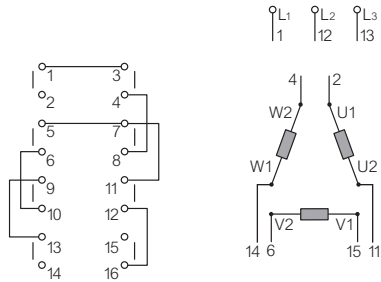

PR 12 - 16 A (AC21)

2 screw panel mount – interval: 30 mm

Cat. No.



NZ51BQ1

Designation

Grey/black small handle
 48 aluminium plate and frame
 P= 4 kW in 400 V

8 contacts



PR12 9551 B4 E Q48PN

NZ51BQ1

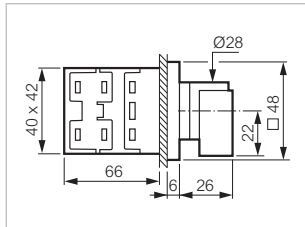

PR 12 - 16 A (AC21)

Enclosure

Cat. No.



NZ51BXQ

Designation

Black small handle
 64 aluminium plate and frame
 P= 4 kW in 400 V

8 contacts



PR12 9551 B4 BCQ3

NZ51BXQ

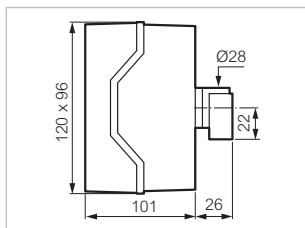

Cam switches

 Characteristics (p. 203)

► 1 SPEED STARTER, 1 WAY - 3 PHASE MOTOR (CONTINUED)

PR 17 - 20 A (AC21)

2 screw panel mount – interval: 30 mm

Cat. No.



SZ51BQ1

Designation

Grey/black small handle
 □ 48 aluminium plate and frame
 P= 7,5 kW in 400 V

8 contacts



PR17 9551 B4 E Q48PN

SZ51BQ1

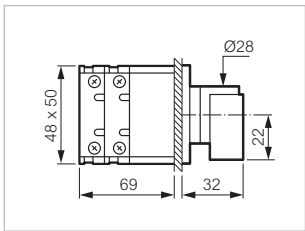

PR 17 - 20 A (AC21)

Enclosure

Cat. No.



SZ51BXQ

Designation

Black small handle
 □ 64 aluminium plate and frame
 P= 7,5 kW in 400 V

8 contacts



PR17 9551 B4 BCQ3

SZ51BXQ

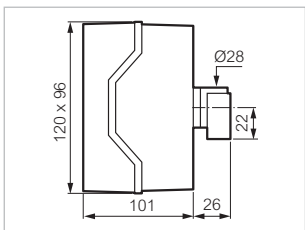

Cam switches

 Characteristics (p. 203)

► 1 SPEED STARTER, 1 WAY - 3 PHASE MOTOR (CONTINUED)

PR 21 - 25 A (AC21)

2 screw panel mount – interval: 30 mm

Cat. No.



TZ51BQ1

Designation

Grey/black small handle
 □ 48 aluminium plate and frame
 P= 7,5 kW in 400 V

8 contacts



PR21 9551 B4 E Q48PN

TZ51BQ1

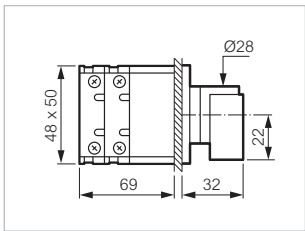

PR 21 - 25 A (AC21)

Enclosure

Cat. No.



TZ51BXQ

Designation

Black small handle
 □ 64 aluminium plate and frame
 P= 7,5 kW in 400 V

8 contacts



PR21 9551 B4 BCQ3

TZ51BXQ

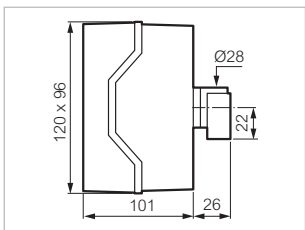

Cam switches

 Characteristics (p. 203)

► 1 SPEED STARTER, 1 WAY - 3 PHASE MOTOR (CONTINUED)

PR 26 - 32 A (AC21)

2 screw panel mount – interval: 30 mm

Cat. No.



ZZ51BQ7

Grey/black medium handle
 □ 72 aluminium plate and frame
 P= 11 kW in 400 V

Designation

8 contacts



PR26 9551 B4 E Q72MN

ZZ51BQ7

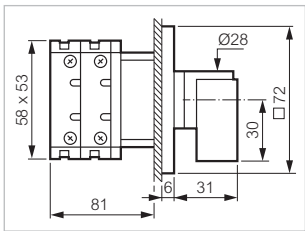

PR 26 - 32 A (AC21)

Enclosure

Cat. No.



ZZ51BXQ

Black small handle
 □ 64 aluminium plate and frame
 P= 11 kW in 400 V

Designation

8 contacts



PR26 9551 B4 BCQ3

ZZ51BXQ

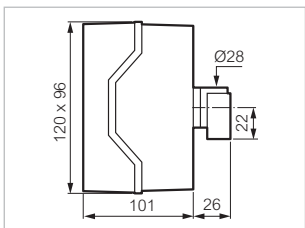

Cam switches

 Characteristics (p. 203)

► 1 SPEED STARTER, 1 WAY - 3 PHASE MOTOR (CONTINUED)

PR 40 - 50 A (AC21)

2 screw panel mount - interval: 50 mm

Cat. No.



HZ51BQ7

Grey/black medium handle
 □ 72 aluminium plate and frame
 P= 18.5 kW in 400 V

8 contacts



Designation

PR40 9551 B4 E Q72MN

HZ51BQ7

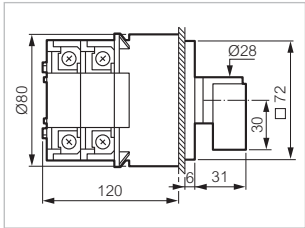

PR 40 - 50 A (AC21)

Enclosure

Cat. No.



HZ51BDQ

Grey/black medium handle
 □ 72 aluminium plate and frame
 P= 18.5 kW in 400 V

8 contacts



Designation

PR40 9551 B4 BCF Q72MN

HZ51BDQ

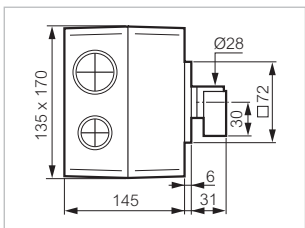

Cam switches

 Characteristics (p. 203)

► 1 SPEED STARTER, 1 WAY - 3 PHASE MOTOR (CONTINUED)

PR 63 - 63 A (AC21)

2 screw panel mount - interval: 50 mm

Cat. No.



IZ51BQ7

Grey/black medium handle
 □ 72 aluminium plate and frame
 P= 22 kW in 400 V

8 contacts



Designation

PR63 9551 B4 E Q72MN

IZ51BQ7

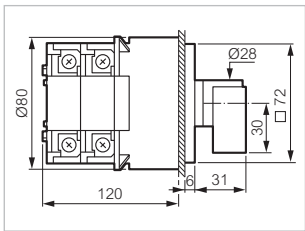

PR 63 - 63 A (AC21)

Enclosure

Cat. No.



HZ51BDQ

Grey/black medium handle
 □ 72 aluminium plate and frame
 P= 22 kW in 400 V

8 contacts



Designation

PR63 9551 B4 BCF Q72MN

HZ51BDQ

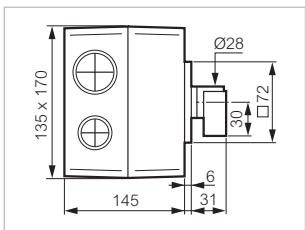

Cam switches

 Characteristics (p. 203)

► 2 SPEEDS, 1 WAY – 3 PHASE DALHANDER MOTOR

No. of contacts				No. of contacts			
LS	0	HS		0	LS	HS	
1-2	X			1-2	X		
3-4			X	3-4			X
5-6			X	5-6			X
7-8	X			7-8		X	
9-10			X	9-10			X
11-12			X	11-12			X
13-14	X			13-14		X	
15-16			X	15-16			X

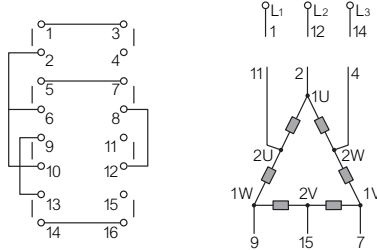

PR 12 - 16 A (AC21)

2 screw panel mount – interval: 30 mm

Cat. No.



NZ52CQ1

Designation

Grey/black small handle
 □ 48 aluminium plate and frame
 P= 4 kW in 400 V

8 contacts



PR12 9552 B4 E Q48PN

NZ52BQ1

8 contacts



PR12 9552 C4 E Q48PN

NZ52CQ1

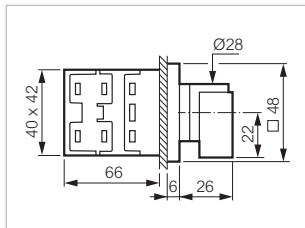

PR 12 - 16 A (AC21)

Enclosure

Cat. No.



NZ52CXQ

Designation

Black small handle
 □ 64 aluminium plate and frame
 P= 4 kW in 400 V

8 contacts



PR12 9552 B4 BCQ3

NZ52BXQ

8 contacts



PR12 9552 C4 BCQ3

NZ52CXQ

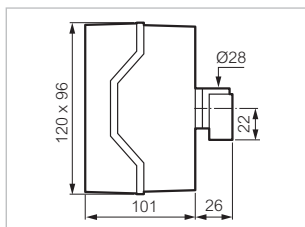

Cam switches

 Characteristics (p. 203)

► 2 SPEEDS, 1 WAY – 3 PHASE DALHANDER MOTOR (CONTINUED)



PR 17 - 20 A (AC21)

2 screw panel mount – interval: 30 mm

Cat. No.



SZ52BQ1

		Designation	
Grey/black small handle □ 48 aluminium plate and frame P= 7.5 kW in 400 V			
8 contacts		PR17 9552 B4 E Q48PN	SZ52BQ1
8 contacts		PR17 9552 C4 E Q48PN	SZ52CQ1

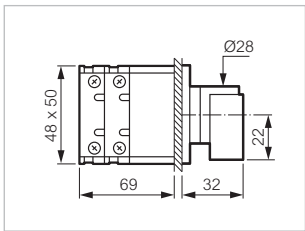



PR 17 - 20 A (AC21)

Enclosure

Cat. No.



SZ52BXQ

		Designation	
Black small handle □ 64 aluminium plate and frame P= 7.5 kW in 400 V			
8 contacts		PR17 9552 B4 BCQ3	SZ52BXQ
8 contacts		PR17 9552 C4 BCQ3	SZ52CXQ

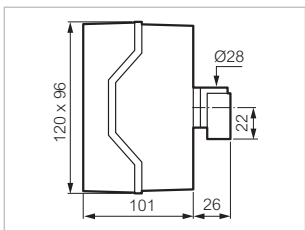

Cam switches

 Characteristics (p. 203)

► 2 SPEEDS, 1 WAY – 3 PHASE DALHANDER MOTOR (CONTINUED)



PR 21 - 25 A (AC21)

2 screw panel mount – interval: 30 mm

Cat. No.



TZ52BQ1

		Designation	
Grey/black small handle □ 48 aluminium plate and frame P= 7.5 kW in 400 V			
8 contacts		PR21 9552 B4 E Q48PN	TZ52BQ1
8 contacts		PR21 9552 C4 E Q48PN	TZ52CQ1

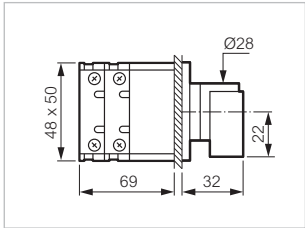



PR 21 - 25 A (AC21)

Enclosure

Cat. No.



TZ52BXQ

		Designation	
Black small handle □ 64 aluminium plate and frame P= 7.5 kW in 400 V			
8 contacts		PR21 9552 B4 BCQ3	TZ52BXQ
8 contacts		PR21 9552 C4 BCQ3	TZ52CXQ

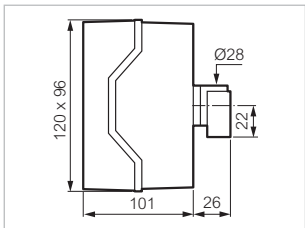

Cam switches

 Characteristics (p. 203)

► 2 SPEEDS, 1 WAY – 3 PHASE DALHANDER MOTOR (CONTINUED)

PR 26 - 32 A (AC21)

2 screw panel mount – interval: 30 mm

Cat. No.



ZZ52BQ7

Grey/black medium handle
 □ 72 aluminium plate and frame
 P= 11 kW in 400 V

Designation

8 contacts



PR26 9552 B4 E Q72MN

ZZ52BQ7

8 contacts



PR26 9552 C4 E Q72MN

ZZ52CQ7

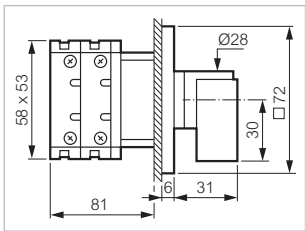

PR 26 - 32 A (AC21)

Enclosure

Cat. No.



ZZ52BXQ

Black small handle
 □ 64 aluminium plate and frame
 P= 11 kW in 400 V

Designation

8 contacts



PR26 9552 B4 BCQ3

ZZ52BXQ

8 contacts



PR26 9552 C4 BCQ3

ZZ52CXQ

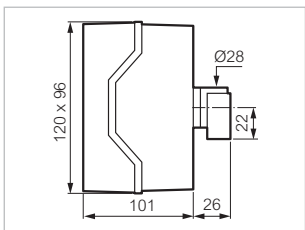

Cam switches

 Characteristics (p. 203)

► 2 SPEEDS, 1 WAY – 3 PHASE DALHANDER MOTOR (CONTINUED)

PR 40 - 50 A (AC21)

2 screw panel mount - interval: 50 mm

Cat. No.



HZ52BQ7

Grey/black medium handle
 □ 72 aluminium plate and frame
 P= 18.5 kW in 400 V

Designation

8 contacts



PR40 9552 B4 E Q72MN

HZ52BQ7

8 contacts



PR40 9552 C4 E Q72MN

HZ52CQ7

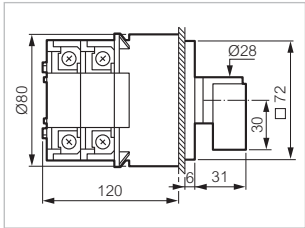

PR 40 - 50 A (AC21)

Enclosure

Cat. No.



HZ52BDQ

Grey/black medium handle
 □ 72 aluminium plate and frame
 P= 18.5 kW in 400 V

Designation

8 contacts



PR40 9552 B4 BCF Q72MN

HZ52BDQ

8 contacts



PR40 9552 C4 BCF Q72MN

HZ52CDQ

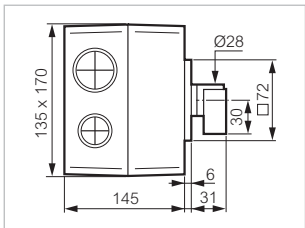

Cam switches

 Characteristics (p. 203)

► 2 SPEEDS, 1 WAY – 3 PHASE DALHANDER MOTOR (CONTINUED)

PR 63 - 63 A (AC21)

2 screw panel mount - interval: 50 mm

Cat. No.



IZ52BQ7

Grey/black medium handle
 □ 72 aluminium plate and frame
 P= 22 kW in 400 V

Designation

8 contacts



PR63 9552 B4 E Q72MN

IZ52BQ7

8 contacts



PR63 9552 C4 E Q72MN

IZ52CQ7

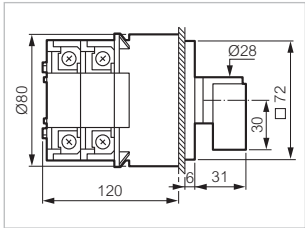

PR 63 - 63 A (AC21)

Enclosure

Cat. No.



IZ52BDQ

Grey/black medium handle
 □ 72 aluminium plate and frame
 P= 22 kW in 400 V

Designation

8 contacts



PR63 9552 B4 BCF Q72MN

HZ52BDQ

8 contacts



PR63S 9552 C4 BCF Q72MN

HZ52CDQ

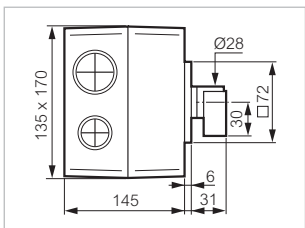

Cam switches

 Characteristics (p. 203)

► **AMMETER SWITCH, 3 CTS WITH COMMON POINT**

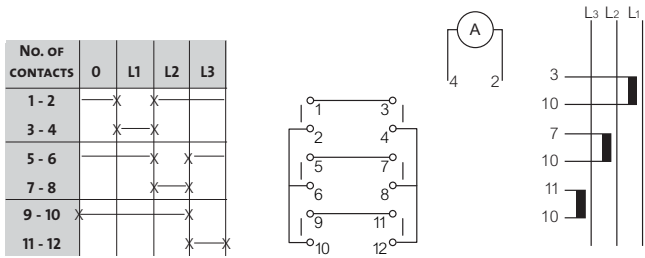

MINI CAM SWITCH - 10 A (AC21)

∅ 16 or 22 single hole front mounting

Cat. No.



223529

□ 30 aluminium plate and frame
1 network, 3 wires, 1 ammeter

6 contacts



223529

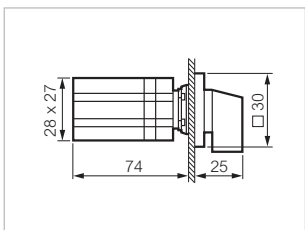

Cam switches

 Characteristics (p. 203)

▶ **AMMETER SWITCH, 3 CTS WITH COMMON POINT (CONTINUED)**

PR 12 - 16 A (AC21)

2 screw panel mount – interval: 30 mm

Cat. No.



NY11AQ1

Grey/black small handle
 □ 48 aluminium plate and frame
 1 network, 3 wires, 1 ammeter
 6 contacts

Designation

PR12 8151 A4 E Q48PN

NY11AQ1

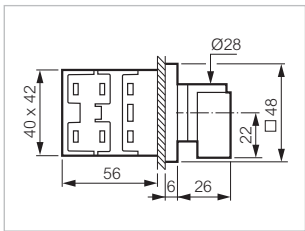

PR 12 - 16 A (AC21)

Ø 22 single hole front mounting

Cat. No.



NY11AX80

Grey/black small handle
 □ 48 aluminium plate and frame
 1 network, 3 wires, 1 ammeter

Designation

PR12 8151 A4 E N48MD50

NY11AX80

6 contacts

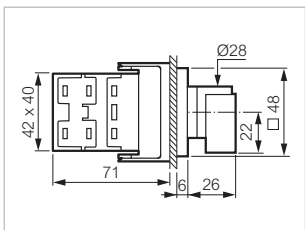

Cam switches

 Characteristics (p. 203)

▶ AMMETER SWITCH, WITHOUT CT

No. of contacts	0	L1	L2	L3
1 - 2	X	X		
3 - 4	X	X		
5 - 6	X	X		
7 - 8		X	X	
9 - 10		X	X	
11 - 12		X	X	
13 - 14	X		X	X
15 - 16		X	X	X
17 - 18		X	X	X

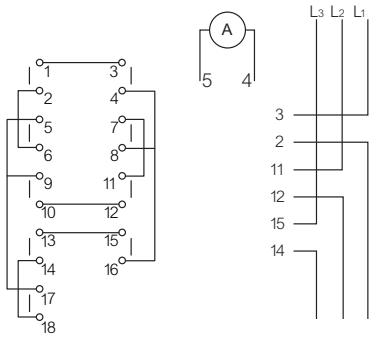

PR 12 - 16 A (AC21)

2 screw panel mount – interval: 30 mm

Cat. No.



NY14AQ1

Designation

Grey/black small handle
 □ 48 aluminium plate and frame
 1 network, 3 wires, 1 ammeter

9 contacts



PR12 8164 A4 E Q48PN

NY14AQ1

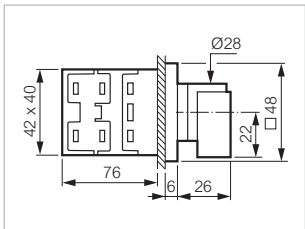

PR 12 - 16 A (AC21)

Ø 22 single hole front mounting

Cat. No.



NY14AX80

Designation

Grey/black small handle
 □ 48 aluminium plate and frame
 1 network, 3 wires, 1 ammeter

9 contacts



PR12 8164 A4 E N48MD50

NY14AX80

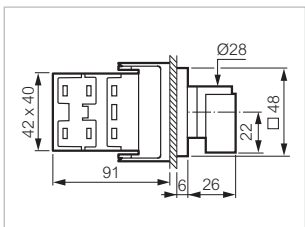

Cam switches

 Characteristics (p. 203)

▶ AMMETER SWITCH WITHOUT COMMON POINT

No. OF CONTACTS	0	L1	L2	L3
1 - 2	X	X		
3 - 4	X	X		
5 - 6	X			
7 - 8		X	X	
9 - 10		X	X	
11 - 12		X	X	
13 - 14			X	X
15 - 16	X		X	X
19 - 20			X	X

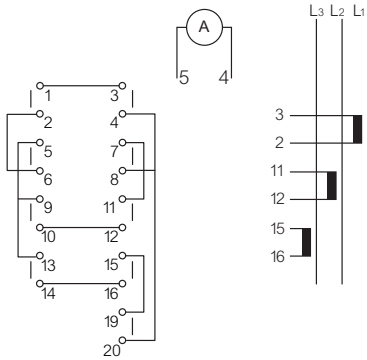

PR 12 - 16 A (AC21)

2 screw panel mount – interval: 30 mm

Cat. No.



NY17AQ1

Designation

Grey/black small handle
 48 aluminium plate and frame
 1 network, 3 wires, 1 ammeter

9 contacts



PR12 8157 A4 E Q48PN

NY17AQ1

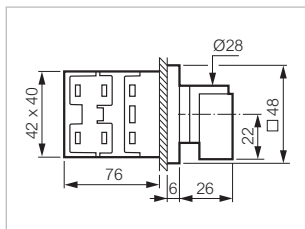

PR 12 - 16 A (AC21)

Ø 22 single hole front mounting

Cat. No.



NY17AX80

Designation

Grey/black small handle
 48 aluminium plate and frame
 1 network, 3 wires, 1 ammeter

9 contacts



PR12 8157 A4 E N48MD50

NY17AX80

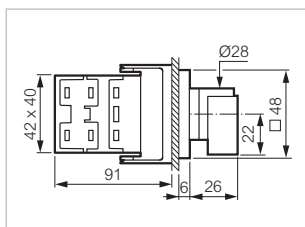

Catalogue No. in bold: normally in stock at distribution outlets

Cam switches

 Characteristics (p. 203)

► **VOLTMETER SWITCH, WITHOUT NEUTRAL**

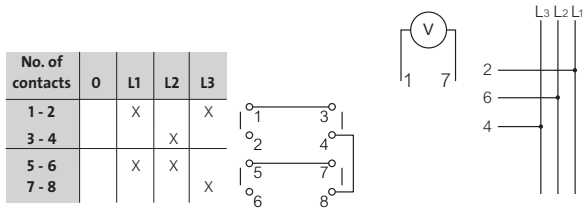

MINI CAM SWITCH - 10 A (AC21)

ø 16 or 22 single hole front mounting

Cat. No.



223527

- 30 aluminium plate and frame
- 1 network, 3-phase without neutral
- 1 voltmeter

4 contacts



223527

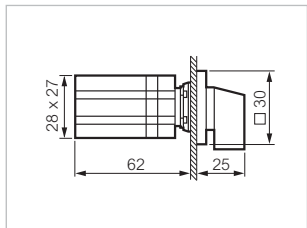

Cam switches

 Characteristics (p. 203)

► VOLTMETER SWITCH, WITHOUT NEUTRAL (CONTINUED)

PR 12 - 16 A (AC21)

2 screw panel mount – interval: 30 mm

Cat. No.



NY31AQ1

Grey/black small handle
 □ 48 aluminium plate and frame
 1 network, 3-phase without neutral
 1 voltmeter

4 contacts



Designation

PR12 8351 A4 E Q48PN

NY31AQ1

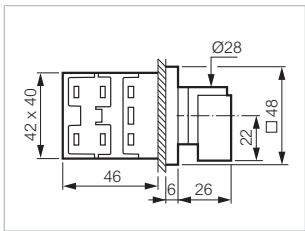

PR 12 - 16 A (AC21)

∅ 22 single hole front mounting

Cat. No.



NY31AX80

Grey/black small handle
 □ 48 aluminium plate and frame
 1 network, 3-phase without neutral
 1 voltmeter

4 contacts



Designation

PR12 8351 A4 E N48MD50

NY31AX80

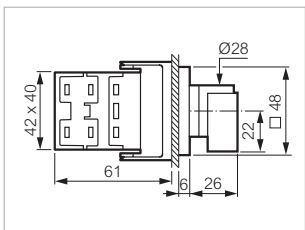

Cam switches

 Characteristics (p. 203)

► VOLTMETER SWITCH, WITH NEUTRAL

No. of contacts	L3 L1	L2 L3	L1 L2	0 0	L1 N	L2 N	L3 N
1 - 2	X		X		X		
3 - 4					X	X	X
5 - 6		X				X	
7 - 8			X				
9 - 10							X
11 - 12	X	X					

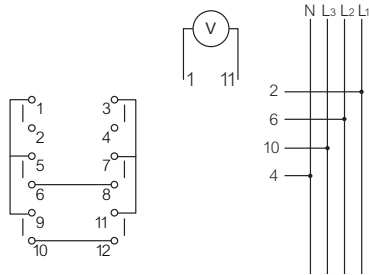

MINI CAM SWITCH - 10 A (AC21)

Ø 16 or 22 single hole front mounting

Cat. No.



223528

□ 30 aluminium plate and frame
1 network, 3-phase with neutral,
1 voltmeter

4 contacts



223528

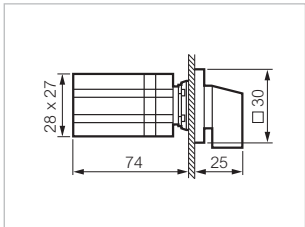

PR 12 - 16 A (AC21)

2 screw panel mount – interval: 30 mm

Cat. No.



NY37GQ1

Designation

Grey/black small handle
□ 48 aluminium plate and frame
1 network, 3-phase with neutral,
1 voltmeter

6 contacts



PR12 8357 C8 E Q48PN

NY37GQ1

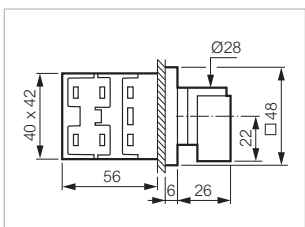

Catalogue No. in bold: normally in stock at distribution outlets

Cam switches

 Characteristics (p. 203)

► VOLTMETER SWITCH, WITH NEUTRAL (CONTINUED)

PR 12 - 16 A (AC21)

Ø22 single hole front mounting

Cat. No.



NY37GX80

Grey/black small handle
 □ 48 aluminium plate and frame
 1 network, 3-phase with neutral,
 1 voltmeter

6 contacts



Designation

PR12 8357 C8 E N48MD50

NY37GX80

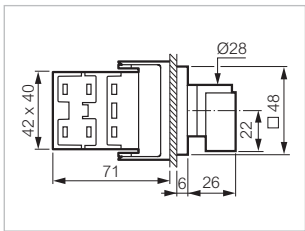

PR 12 - 16 A (AC21)

Modular in panel DIN rail mounting

Cat. No.



NDF03

Small grey handle
 1 network, 3-phase with neutral,
 1 voltmeter

6 contacts



Designation

PR12 8357 C8 DF

NDF03

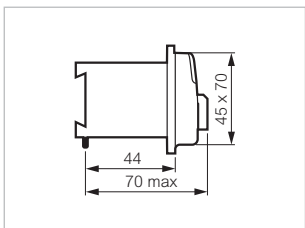

Cam switches

 Characteristics (p. 203)

▶ 3-WAY SWITCHES WITH "OFF" POSITION

No. of contacts	0	1	2	3	
1-2		X			1P
3-4			X		
7-8				X	2P
5-6				X	
9-10			X		3P
11-12		X			
13-14		X			
15-16			X		
19-20				X	

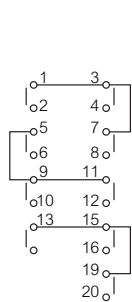

MINI CAM SWITCH - 10 A (AC21)

∅ 16 or 22 single hole front mounting

Cat. No.



223522

30 aluminium plate and frame

1P -3 contacts
2P -6 contacts
3P -9 contacts



223521
223522
223523

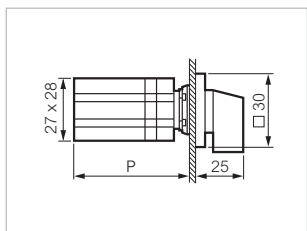

Dimensions in mm

*P: 62 (3 CONTACTS)
74 (6 CONTACTS)
95 (9 CONTACTS)

*P = Depth

Catalogue No. in bold: normally in stock at distribution outlets

Cam switches

 Characteristics (p. 203)

► 3-WAY CAM SWITCHES WITH “OFF” POSITION (CONTINUED)

PR 12 - 16 A (AC21)

2 screw panel mount – interval: 30 mm

Cat. No.



ND03AQ1

Grey/black small handle
□ 48 aluminium plate and frame

1P - 3 contacts
2P - 6 contacts
3P - 9 contacts



Designation

PR12 2301 A4 E Q48PN
PR12 2302 A4 E Q48PN
PR12 2303 A4 E Q48PN

ND01AQ1
ND02AQ1
ND03AQ1

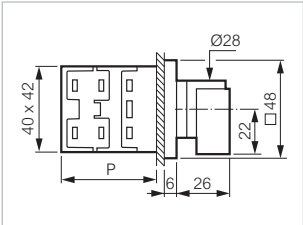

Dimensions in mm

*P: 46 (3 CONTACTS)
56 (6 CONTACTS)
76 (9 CONTACTS)

PR 12 - 16 A (AC21)

∅ 22 single hole front mounting

Cat. No.



ND02AX80

Grey/black small handle
□ 48 aluminium plate and frame

1P - 3 contacts
2P - 6 contacts
3P - 9 contacts



Designation

PR12 2301 A4 E N48MD50
PR12 2302 A4 E N48MD50
PR12 2303 A4 E N48MD50

ND01AX80
ND02AX80
ND03AX80

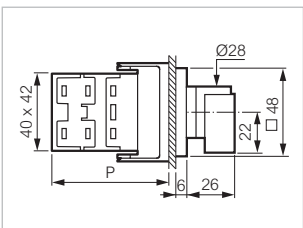

Dimensions in mm

*P: 61 (3 CONTACTS)
71 (6 CONTACTS)
91 (9 CONTACTS)

*P = Depth

Cam switches

 Characteristics (p. 203)

▶ 3-WAY CAM SWITCHES WITH “OFF” POSITION (CONTINUED)

PR 12 - 16 A (AC21)

∅ 22 single hole front mounting

Cat. No.



ND01AC113

With selector switch style handle
Matt chrome plastic bezel

Designation

1P - 3 contacts
2P - 6 contacts
3P - 9 contacts



PR12 2301 A4 E C21RA03
PR12 2302 A4 E C21RA03
PR12 2303 A4 E C21RA03

ND01AC113
ND02AC113
ND03AC113

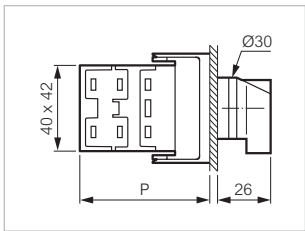

Dimensions in mm

*P: 61 (3 CONTACTS)
71 (6 CONTACTS)
91 (9 CONTACTS)

PR 12 - 16 A (AC21)

Enclosure

Cat. No.



ND02AXQ

Black small handle
□ 64 aluminium plate and frame

Designation

1P - 3 contacts
2P - 6 contacts
3P - 9 contacts



PR12 2301 A4 BCQ3
PR12 2302 A4 BCQ3
PR12 2303 A4 BCQ3

ND01AXQ
ND02AXQ
ND03AXQ

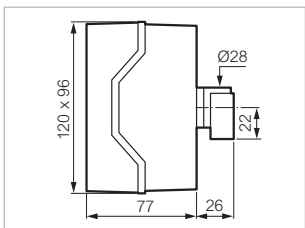

Dimensions in mm

*P: 77 (3 TO 6 CONTACTS)
101 (9 CONTACTS)

*P = Depth

Cam switches

 Characteristics (p. 203)

▶ 3-WAY CAM SWITCHES WITH “OFF” POSITION (CONTINUED)

PR 17 - 20 A (AC21)

2 screw panel mount – interval: 30 mm

Cat. No.



SD03AQ1

Designation

Grey/black small handle
□ 48 aluminium plate and frame

1P - 3 contacts
2P - 6 contacts
3P - 9 contacts



PR17 2301 A4 E Q48PN
PR17 2302 A4 E Q48PN
PR17 2303 A4 E Q48PN

SD01AQ1
SD02AQ1
SD03AQ1

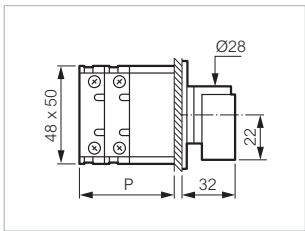

Dimensions in mm

*P: 45 (3 CONTACTS)
57 (6 CONTACTS)
81 (9 CONTACTS)

PR 17 - 20 A (AC21)

Enclosure

Cat. No.



SD02AXQ

Designation

Black small handle
□ 64 aluminium plate and frame

1P - 3 contacts
2P - 6 contacts
3P - 9 contacts



PR17 2301 A4 BCQ3
PR17 2302 A4 BCQ3
PR17 2303 A4 BCQ3

SD01AXQ
SD02AXQ
SD03AXQ

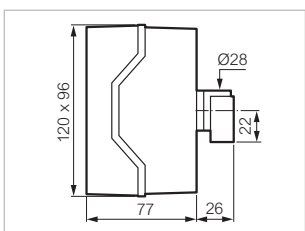

Dimensions in mm

*P: 77 (3 TO 6 CONTACTS)
101 (9 CONTACTS)

*P = Depth

Cam switches

 Characteristics (p. 203)

► 3-WAY CAM SWITCHES WITH “OFF” POSITION (CONTINUED)

PR 21 - 25 A (AC21)

2 screw panel mount – interval: 30 mm

Cat. No.



TD02AQ1

Designation

Grey/black small handle
 □ 48 aluminium plate and frame

1P - 3 contacts
 2P - 6 contacts
 3P - 9 contacts



PR21 2301 A4 E Q48PN
 PR21 2302 A4 E Q48PN
 PR21 2303 A4 E Q48PN

TD01AQ1
 TD02AQ1
 TD03AQ1

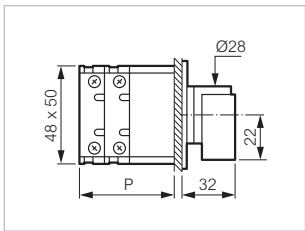

Dimensions in mm

*P: 45 (3 CONTACTS)
 57 (6 CONTACTS)
 81 (9 CONTACTS)

PR 21 - 25 A (AC21)

Enclosure

Cat. No.



TD01AXQ

Designation

Black small handle
 □ 64 aluminium plate and frame

1P - 3 contacts
 2P - 6 contacts
 3P - 9 contacts



PR21 2301 A4 BCQ3
 PR21 2302 A4 BCQ3
 PR21 2303 A4 BCQ3

TD01AXQ
 TD02AXQ
 TD03AXQ

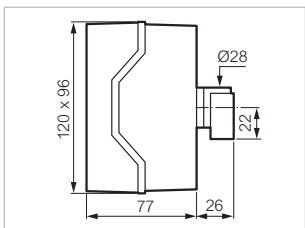

Dimensions in mm

*P: 77 (3 TO 6 CONTACTS)
 101 (9 CONTACTS)

*P = Depth

Cam switches

 Characteristics (p. 203)

► 3-WAY CAM SWITCHES WITH “OFF” POSITION (CONTINUED)

PR 26 - 32 A (AC21)

2 screw panel mount – interval: 30 mm

Cat. No.



ZD02AQ7

Grey/black medium handle
□ 72 aluminium plate and frame

Designation

1P - 3 contacts
2P - 6 contacts
3P - 9 contacts



PR26 2301 A4 E Q72MN
PR26 2302 A4 E Q72MN
PR26 2303 A4 E Q72MN

ZD01AQ7
ZD02AQ7
ZD03AQ7

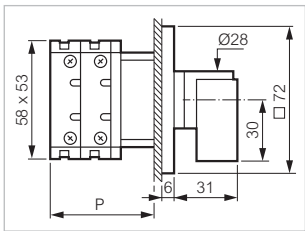

Dimensions in mm

*P: 51 (3 CONTACTS)
66 (6 CONTACTS)
96 (9 CONTACTS)

PR 26 - 32 A (AC21)

Enclosure

Cat. No.

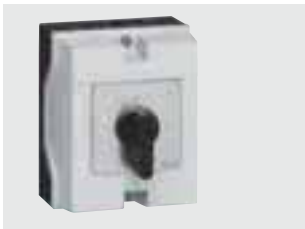

ZD01AXQ

Black small handle
□ 64 aluminium plate and frame

Designation

1P - 3 contacts
2P - 6 contacts



PR26 2301 A4 BCQ3
PR26 2302 A4 BCQ3

ZD01AXQ
ZD02AXQ

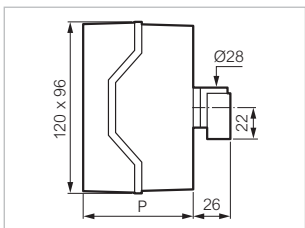

Dimensions in mm

*P: 77 (3 CONTACTS)
101 (6 CONTACTS)

*P = Depth

Cam switches

 Characteristics (p. 203)

▶ 3-WAY CAM SWITCHES WITH “OFF” POSITION (CONTINUED)

PR 40 - 50 A (AC21)

2 screw panel mount - interval: 50 mm

Cat. No.



HD02AQ7

Grey/black medium handle
□ 72 aluminium plate and frame

1P -3 contacts
2P - 6 contacts
3P - 9 contacts



Designation

PR40 2301 A4 E Q72MN
PR40 2302 A4 E Q72MN
PR40 2303 A4 E Q72MN

HD01AQ7
HD02AQ7
HD03AQ7

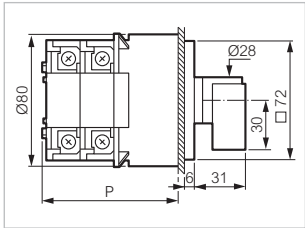

Dimensions in mm

*P: 80 (3 CONTACTS)
100 (6 CONTACTS)
140 (9 CONTACTS)

PR 40 - 50 A (AC21)

Enclosure

Cat. No.



HD01ABQ

Grey/black medium handle
□ 72 aluminium plate and frame

1P -3 contacts
2P - 6 contacts



Designation

PR40 2301 A4 BCF Q72MN
PR40 2302 A4 BCF Q72MN

HD01ABQ
HD02ACQ

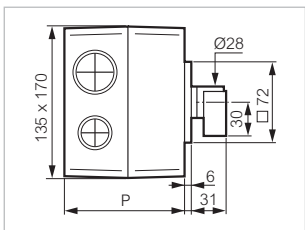

Dimensions in mm

*P: 107 (3 CONTACTS)
145 (6 CONTACTS)

*P = Depth

Cam switches

 Characteristics (p. 203)

► 3-WAY CAM SWITCHES WITH “OFF” POSITION (CONTINUED)

PR 63 - 63 A (AC21)

2 screw panel mount - interval: 50 mm

Cat. No.



ID01AQ7

Grey/black medium handle
□ 72 aluminium plate and frame

Designation

1P - 3 contacts
2P - 6 contacts
3P - 9 contacts



PR63 2301 A4 E Q72MN
PR63 2302 A4 E Q72MN
PR63 2303 A4 E Q72MN

ID01AQ7
ID02AQ7
ID03AQ7

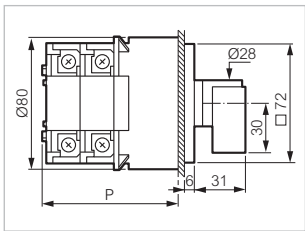

Dimensions in mm

*P: 80 (3 CONTACTS)
100 (6 CONTACTS)
140 (9 CONTACTS)

PR 63 - 63 A (AC21)

Enclosure

Cat. No.



ID01ABQ

Grey/black medium handle
□ 72 aluminium plate and frame

Designation

1P - 3 contacts
2P - 6 contacts



PR63 2301 A4 BCF Q72MN
PR63 2302 A4 BCF Q72MN

ID01ABQ
ID02ACQ

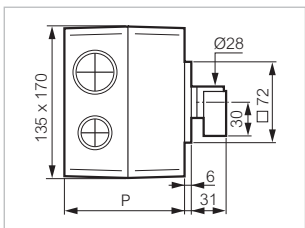

Dimensions in mm

*P: 107 (3 CONTACTS)
145 (6 CONTACTS)

*P = Depth

Cam switches

 Characteristics (p. 203)

▶ 3-WAY CAM SWITCHES WITH “OFF” POSITION (CONTINUED)

PR 125 - 160 A (AC21)

2 screw panel mount - interval: 50 mm

Cat. No.



LD02AQ9

Grey/black large handle
 96 aluminium plate and frame

1P - 3 contacts
 2P - 6 contacts
 3P - 9 contacts



Designation

PR125 2301 A4 E Q96GN
 PR125 2302 A4 E Q96GN
 PR125 2303 A4 E Q96GN

LD01AQ9
 LD02AQ9
 LD03AQ9

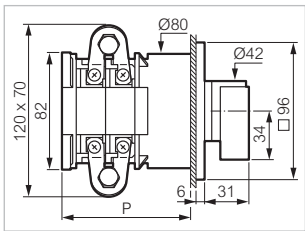

Dimensions in mm
 *P: 120 (3 CONTACTS)
 160 (6 CONTACTS)
 240 (9 CONTACTS)

PR 160 - 200 A (AC21)

2 screw panel mount - interval: 50 mm

Cat. No.



MD01AQ9

Grey/black large handle
 96 aluminium plate and frame

1P - 3 contacts
 2P - 6 contacts
 3P - 9 contacts



Designation

PR160 2301 A4 E Q96GN
 PR160 2302 A4 E Q96GN
 PR160 2303 A4 E Q96GN

MD01AQ9
 MD02AQ9
 MD03AQ9

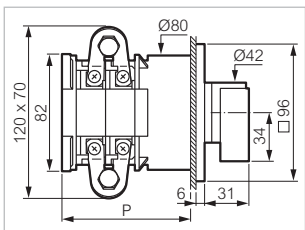

Dimensions in mm
 *P: 120 (3 CONTACTS)
 160 (6 CONTACTS)
 240 (9 CONTACTS)

*P = Depth

Cam switches

 Characteristics (p. 203)

► 3-WAY CAM SWITCHES WITHOUT “OFF” POSITION

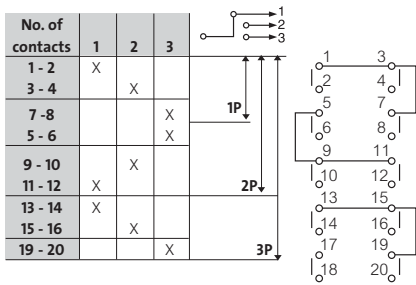

MINI CAM SWITCH - 10 A (AC21)

∅ 16 or 22 single hole front mounting

Cat. No.



223516

30 aluminium plate and frame

1P -3 contacts
2P -6 contacts
3P -9 contacts



223515
223516
223517

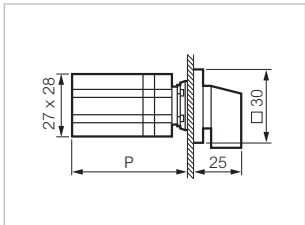

Dimensions in mm

*P: 50 (3 CONTACTS)
74 (6 CONTACTS)
95 (9 CONTACTS)

PR 12 - 16 A (AC21)

2 screw panel mount – interval: 30 mm

Cat. No.



ND51EQ1

Designation

Grey/black small handle
 48 aluminium plate and frame

1P -3 contacts
2P -6 contacts
3P -9 contacts



PR12 2351 A8 E Q48PN
PR12 2352 A8 E Q48PN
PR12 2353 A8 E Q48PN

ND51EQ1
ND52EQ1
ND53EQ1

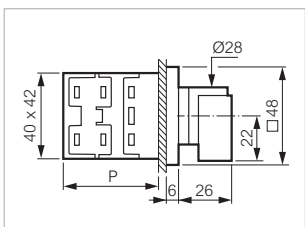

Dimensions in mm

*P: 46 (3 CONTACTS)
56 (6 CONTACTS)
76 (9 CONTACTS)

*P = Depth

Catalogue No. in bold: normally in stock at distribution outlets

Cam switches

 Characteristics (p. 203)

► 4-WAY CAM SWITCHES WITHOUT “OFF” POSITION

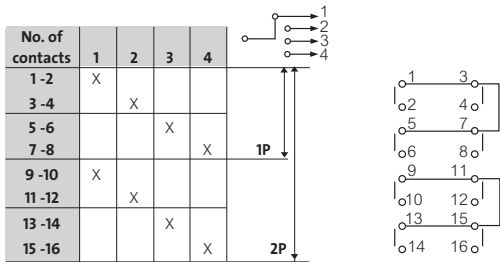

MINI CAM SWITCH - 10 A (AC21)

∅ 16 or 22 single hole front mounting

Cat. No.



223525

30 aluminium plate and frame

1P -4 contacts
2P -8 contacts



223525
223526

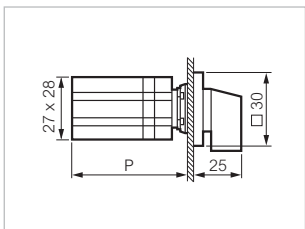

Dimensions in mm

*P: 62 (4 CONTACTS)
86 (8 CONTACTS)

*P = Depth

Cam switches

 Characteristics (p. 203)

► CODING SWITCH WITH “OFF”

No. of contacts	Positions											
	0	1	2	3	4	5	6	7	8	9	10	11
1 - 2		X		X		X		X		X		X
3 - 4			X	X			X	X			X	X
5 - 6					X			X				
7 - 8									X			X

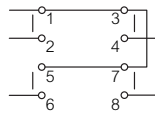

PR 12 - 16 A (AC21)

2 screw panel mount – interval: 30 mm

Cat. No.



NR51UQ1

Designation

Grey/black small handle
□ 48 aluminium plate and frame

4 contacts



PR12 6501 A1 E Q48PN

NR51UQ1

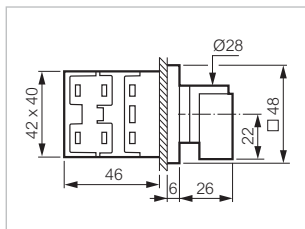

Cam switches

 Characteristics (p. 203)

► CODING SWITCH WITHOUT “OFF”

No. of contacts	Positions												
	0	1	2	3	4	5	6	7	8	9	10	11	12
1 - 2		X		X		X		X		X		X	
3 - 4			X	X			X	X			X	X	
5 - 6					X			X					
7 - 8									X				X

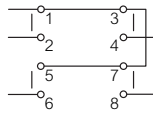

PR 12 - 16 A (AC21)

2 screw panel mount – interval: 30 mm

Cat. No.



NR52UQ1

Designation

Grey/black small handle
□ 48 aluminium plate and frame

4 contacts



PR12 6502 A1 E Q48PN

NR52UQ1

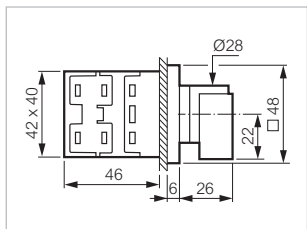

Cam switches

 Characteristics (p. 203)

► CODING SWITCH (COMPLEMENTARY BCD CODE, 0 TO 9)

No. of contacts	Positions									
	0	1	2	3	4	5	6	7	8	9
1 - 2		X		X		X		X		X
3 - 4			X	X			X	X		
5 - 6					X			X		
7 - 8									X	X

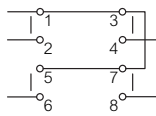

PR 12 - 16 A (AC21)

2 screw panel mount – interval: 30 mm

Cat. No.



NR53UQ1

Designation

Grey/black small handle
 48 aluminium plate and frame
 With complete rotation possible

4 contacts



PR12 6503 A1 E Q48PN

NR53UQ1

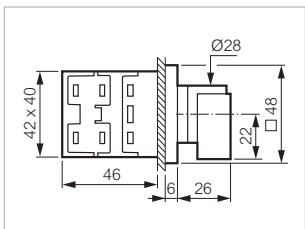

Cam switches

 Characteristics (p. 203)

► COMPLEMENTARY BCD CODE, 0 TO 9

No. of contacts	Positions									
	0	1	2	3	4	5	6	7	8	9
1 - 2	X		X		X		X		X	
3 - 4	X	X			X	X			X	X
5 - 6	X			X					X	X
7 - 8	X							X		

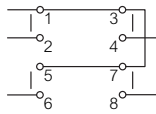

PR 12 - 16 A (AC21)

2 screw panel mount – interval: 30 mm

Cat. No.



NR54UQ1

Designation

Grey/black small handle
 48 aluminium plate and frame
 With complete rotation possible

4 contacts



PR12 6504 A1 E Q48PN

NR54UQ1

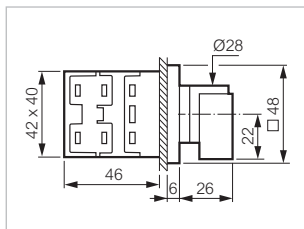

Cam switches

 Characteristics (p. 203)

► BCD CODE, 0 TO 9, + COMPLEMENTARY BCD CODE

No. of contacts	Positions									
	0	1	2	3	4	5	6	7	8	9
1 - 2		X		X		X		X		X
3 - 4			X	X			X	X		
5 - 6					X			X		
7 - 8									X	X
9 - 10	X		X		X		X			
11 - 12	X	X			X	X			X	X
13 - 14	X			X					X	X
15 - 16	X							X		

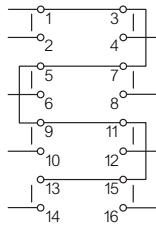

PR 12 - 16 A (AC21)

2 screw panel mount – interval: 30 mm

Cat. No.



NR55UQ1

Designation

Grey/black small handle
 □ 48 aluminium plate and frame
 With complete rotation possible

8 contacts



PR12 6505 A1 E Q48PN

NR55UQ1

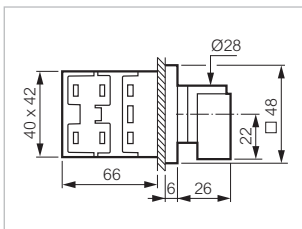

Cam switches

 Characteristics (p. 203)

▶ ACCESSORIES

FIXING TOOL

Cat. No.



223520

For mini cam switches

223520

FIXING TOOL

Cat. No.



LWA0234

Fixing tool for PR 12 cam switches
 ø 22 single hole front mounting

LWA0234

Technical characteristics

▶ MINI CAM SWITCHES

Characteristics	Data
▶ Thermal current I _{th}	10 A
▶ Rated operating current I _e	
- in AC 21	10 A
- in AC 15	2.5 A
▶ Motor performance in AC-3	
- 3 x 230 V	1.8 kW
- 3 x 400 V	2.2 kW
▶ Motor performance in AC-23	
- 1 x 230 V	0.75 kW
- 1 x 400 V	1.1 kW
- 3 x 230 V	1.8 kW
- 3 x 400 V	3 kW
▶ Rated insulation voltage U _i (V)	500 V
▶ Rated operating current in DC-1 L/R < 1ms	
- 24 V DC	10 A
- 40 V DC	6 A
- 60 V DC	2.5 A
- 110 V DC	0.7 A
- 220 V DC	0.3 A
▶ Rated conditional short-circuit current	3 kA
▶ Max. fuse rating	10 A
▶ Degree of protection	IP 65 IP 2x at the rear of the panel
▶ Wire size (flexible and rigid)	2 x 1.5 mm ² max. 1 x 0.5 mm ² min.
▶ Operating temperature	- 20°C to + 50°C
▶ Standards	IEC/EN 60947-1 IEC/EN 60947-3 CSA 22.2 UL 508

▶ CAM SWITCHES

Characteristics	PR 12	PR 17	PR 21	PR 26	PR 40	PR 63	PR 125	PR 160
▶ For thermal current I _{th} I _c (A)	20	25	32	40	63	63	200	250
▶ Rated operating current for AC-21 A I _e (A) (IEC 60 947-3) Switching of resistive loads including moderate overloads	16	20	25	32	50	63	160	200
▶ Rated operating current for AC-15 A I _e (A) at 230V AC (IEC 60 947-3) Control of electromagnetic loads	6	8	10	12	-	-	-	-

Technical characteristics

▶ SELECTOR SWITCHES

Characteristics	PR 12	PR 17	PR 21	PR 26	PR 40	PR 63	PR 125	PR 160
▶ Performance in AC 23 (kW)								
(IEC 60 947-3)								
Switching of motors or other highly inductive loads								
- 3 x 230 V	4	5.5	7.5	11	15	18.5	-	-
- 3 x 400 V	7.5	11	11	11	22	25	-	-
- 3 x 500 V	5.5	11	11	11	25	25	-	-
- 3 x 690 V	4	10	10	11	18.5	22	-	-
▶ Performance in AC 3								
(IEC 60 947-3)								
Control of squirrel-cage motors starting and switching off motors while running								
- In kW								
- 3 x 230 V	3	4	4	5.5	11	15	-	-
- 3 x 400 V	4	7.5	7.5	11	18.5	22	-	-
- 3 x 500 V	5.5	7.5	7.5	11	18.5	22	-	-
- 3 x 690 V	3	7.5	7.5	11	18.5	22	-	-
- In HP (for reference)								
- 3 x 230 V	4	5.5	5.5	7.5	15	20	-	-
- 3 x 400 V	5.5	10	10	15	25	30	-	-
- 3 x 500 V	7.5	10	10	15	25	30	-	-
- 3 x 690 V	4	10	10	15	25	30	-	-
▶ Rated insulation voltage Ui (V)								
- Max. rated voltage Ue(v) IEC	690	690	690	690	690	690	690	690
- CSA (Canada)	600	600	600	600	600	600	600	600
- UL (USA)	600	600	600	600	600	600	600	600
▶ Rated short time withstand current Icw (A) for 1 sec								
	250	400	420	800	1000	1000	2000	2400
▶ Maximum wire size (mm²)								
- rigid	4	6/4 ⁽¹⁾	6/4 ⁽¹⁾	6	16	16	ø 8 screw for eyelet	
- flexible	2.5	4	4	6	16	16	ø 8 screw for eyelet	

(1): These values correspond to terminals with jumpers

▶ **Mechanical durability** 1,250,000 operations, maximum rate 150 operations per hour

▶ **Operating temperature limits** - 20°C to + 70°C (beyond these limits consult us)

▶ **Rated operating current in DC-1 low inductive loads**

(< 1 ms)

Rated operating current Ie (A) 24 V DC 16 20 25 32 50 80 - -

Ie (A): rated current for breaking 1 contact. For higher voltages you must use a reduction coefficient K in the following graph

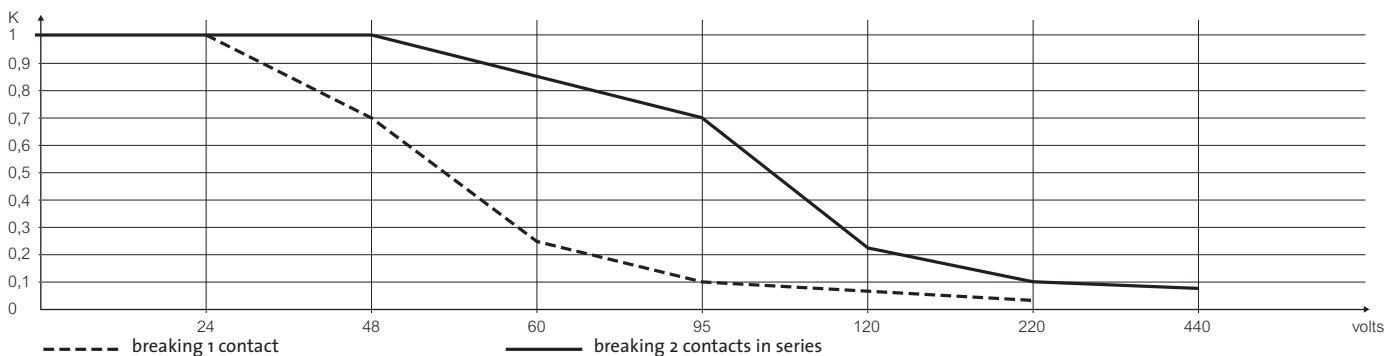

reduction coefficient K for rated operating current in DC-1 continuous current

Separate cam switches

To order your cam switch, it is essential to follow the 5-step procedure (see presentation on p.123)
Mini cam switches are only available in standard versions.

► I - CHOICE OF SWITCH SIZE

TECHNICAL CHARACTERISTICS

The choice of switch size depends on the type of load to be switched
Cam switches are devices designed mainly for use with AC current
When using with with DC current, you must use a reduction coefficient (see previous page)

PRICE LIST CODE

The price list code allows you (if necessary) to determine the price of the chosen switch by referring to the current price list

RATING	PR 12	PR 17	PR 21	PR 26	PR 40	PR 63	PR 125	PR 160
PRICE LIST CODE	N	S	T	Z	H	I	L	M

EXAMPLE

1 You are looking for a switch to control motors (3x230 V) with a power rating of 18.5 kW, what you need is a **PR 63**.

Characteristics	PR 12	PR 17	PR 21	PR 26	PR 40	PR 63	PR 125	PR 160
► Performance in AC 23 (kW) (IEC 60 947-3) Switching of motors or other highly inductive loads								
- 3 x 230 V	4	5.5	7.5	11	15	18.5	-	-
- 3 x 400 V	7.5	11	11	11	22	25	-	-
- 3 x 500 V	5.5	11	11	11	25	25	-	-
- 3 x 690 V	4	10	10	11	18.5	22	-	-

2 For a PR 63 the price list code is: I

RATING	PR 12	PR 17	PR 21	PR 26	PR 40	PR 63	PR 125	PR 160
PRICE LIST CODE	N	S	T	Z	H	I	L	M

Separate cam switches

To order your cam switch, it is essential to follow the 5-step procedure (see presentation on p.123)
Mini cam switches are only available in standard versions.

► II - CHOICE OF FUNCTION (DIAGRAM AND SWITCHING ANGLE)

FUNCTIONS

The electrical circuit diagram for separate switches can be:

- A standard diagram (see p. 207 to 238).

Examples:



- A special diagram to your own requirement (complete the form on p. 277)



EXAMPLE

- The reference of the diagram for a 1-2 contact switch (p. 208) is: **1101**, and its price list code is: **A01Z**

DIAGRAM (REFERENCE AND PRICE LIST CODE)

Contact Nos.	Positions	No. of poles	No. of contacts	Connection terminals + links	Diagram reference	Diagram price list code
1 - 2	X	1	1	$\begin{matrix} \circ_1 \\ \circ_2 \end{matrix}$ $\begin{matrix} \circ_3 \\ \circ_4 \end{matrix}$	1101	A01Z
3 - 4	X	2	2	$\begin{matrix} \circ_5 \\ \circ_6 \end{matrix}$ $\begin{matrix} \circ_7 \\ \circ_8 \end{matrix}$	1102	A02Z
5 - 6	X	3	3	$\begin{matrix} \circ_9 \\ \circ_{10} \end{matrix}$ $\begin{matrix} \circ_{11} \\ \circ_{12} \end{matrix}$	1103	A03Z
7 - 8	X	4	4		1104	A04Z
9 - 10	X	5	5		1105	A05Z
11 - 12	X	6	6		1106	A06Z

- For a switch, the reference of the 90° switching angle with spring return is: **AR10**, and the price list code is: **Y640**

SWITCHING ANGLE (REFERENCE AND PRICE LIST CODE)

30°	45°	60°	90°	90°	Spring return	Spring return
Cat. No. A1	A8	A6	A4	M4	AR10*	VR11*

Spring return extra charge * Y652 (PR12) Y639 (PR17 → 26) Y640 (PR40 → 63)	Number of spring return contacts ≤ 4 (PR12 → 25) ≤ 2 (PR40 → 63)
--	--

- The full catalogue number for the function is **1101 - AR10**, and its price list code is **(I)A01Z - Y640**

Separate cam switches

To order your cam switch, it is essential to follow the 5-step procedure (see presentation on p.123)
Mini cam switches are only available in standard versions.

► II - CHOICE OF FUNCTION (DIAGRAM AND SWITCHING ANGLE)

FUNCTIONS	Diagram	Page
<p>► Switches From 1 to 24 poles, each pole being a path for the current, the circuit being open at starting position 0, and closed at position 1</p>		208
<p>► 2 way change-over switches without off position From 1 to 12 poles, each pole having 2 current paths, one path is closed at position 1, the other at position 2. Both paths can be open at position 0 and joined by a common point (link)</p>		209
<p>► 2 way change-over switches with off position From 1 to 12 poles, each pole having 2 current paths, one path is closed at position 1, the other at position 2 The two paths can be joined by a common point (link)</p>		210
<p>► 3 to 8-way cam switches Each pole having respectively 3 to 8 paths for the current, the number of poles multiplied by the number of ways must be 24 or less The starting position is either 0 (diagram with OFF) or 1 (diagram without OFF) The current paths of the same pole are connected together by links</p>		211
<p>► Grouping switches From 2 to 4 ways with or without starting position at 0, each pole having respectively 2 to 4 current paths which close consecutively and remain closed on the following positions, thus grouping 2 to 4 elements The current paths of the same pole are connected together by links</p>		223
<p>► Instrument switches For ammeters wired without a CT or with several CTs connected on the corresponding circuits The CTs can be mounted in series, with a common point or independently, they are always short-circuited when not feeding the ammeters</p>		226 226
<p>For voltmeters wired into 3-phase networks with or without neutral</p>		228
<p>► Motor control switches For 3-phase asynchronous motors with Y - t starting, with several speeds, with or without reversing</p>		229
<p>► Switches for coupling 2 or 3 resistors</p>		235
<p>► Coding switches Code BCD and additional BCD</p>		237

Separate cam switches

► SWITCHES

DIAGRAM (REFERENCE AND PRICE LIST CODE)

Contact Nos.	Positions										No. of poles	No. of contacts	Connection terminals + links	Diagram reference	Diagram price list code	
	0	1	-	-	-	-	-	-	-	-						
1 -2	X										1	1	1° 2°	3° 4°	1101	A01Z
3 -4	X										2	2			1102	A02Z
5 -6	X										3	3	5° 6°	7° 8°	1103	A03Z
7 -8	X										4	4			1104	A04Z
9 -10	X										5	5	9° 10°	11° 12°	1105	A05Z
11 -12	X										6	6			1106	A06Z
13 -14	X										7	7	13° 14°	15° 16°	1107	A07Z
15 -16	X										8	8			1108	A08Z
17 -18	X										9	9	17° 18°	19° 20°	1109	A09Z
19 -20	X										10	10			1110	A10Z
21 -22	X										11	11	21° 22°	23° 24°	1111	A11Z
23 -24	X										12	12			1112	A12Z
25 -26	X										13	13	25° 26°	27° 28°	1113	A13Z
27 -28	X										14	14			1114	A14Z
29 -30	X										15	15	29° 30°	31° 32°	1115	A15Z
31 -32	X										16	16			1116	A16Z
33 -34	X										17	17	33° 34°	35° 36°	1117	A17Z
35 -36	X										18	18			1118	A18Z
37 -38	X										19	19	37° 38°	39° 40°	1119	A19Z
39 -40	X										20	20			1120	A20Z
41 -42	X										21	21	41° 42°	43° 44°	1121	A21Z
43 -44	X										22	22			1122	A22Z
45 -46	X										23	23	45° 46°	47° 48°	1123	A23Z
47 -48	X										24	24			1124	A24Z

SWITCHING ANGLE (REFERENCE AND PRICE LIST CODE)

	30°	45°	60°	90°	90°	Spring return	Spring return
Cat. No.	A1	A8	A6	A4	M4	AR10*	VR11*
Cat. No.	B1	B8	B6	B4			
Cat. No.		V8		D4			

Spring return extra charge * Y652 (PR12) Y639 (PR17 → 26) Y640 (PR40 → 63)	Number of spring return contacts ≤ 4 (PR12 → 26) ≤ 2 (PR40 → 63)
---	--

Separate cam switches

► 2-WAY CHANGE-OVER SWITCHES WITHOUT OFF

DIAGRAM (REFERENCE AND PRICE LIST CODE) (with link for common point)

Contact Nos.	Positions												No. of poles	No. of contacts	Connection terminals + links	Diagram reference	Diagram price list code
	1	2															
1 - 2 3 - 4	X	X											1	2		2251	A02Z
5 - 6 7 - 8	X	X											2	4		2252	A04Z
9 - 10 11 - 12	X	X											3	6		2253	A06Z
13 - 14 15 - 16	X	X											4	8		2254	A08Z
17 - 18 19 - 20	X	X											5	10		2255	A10Z
21 - 22 23 - 24	X	X											6	12		2256	A12Z
25 - 26 27 - 28	X	X											7	14		2257	A14Z
29 - 30 31 - 32	X	X											8	16		2258	A16Z
33 - 34 35 - 36	X	X											9	18		2259	A18Z
37 - 38 39 - 40	X	X											10	20		2260	A20Z
41 - 42 43 - 44	X	X											11	22		2261	A22Z
45 - 46 47 - 48	X	X											12	24		2262	A24Z

For diagrams without a link, replace the number 2 at the beginning of the reference for diagrams with a link by the number 1.

SWITCHING ANGLE (REFERENCE AND PRICE LIST CODE)

	30°	45°	60°	90°	90°	Spring return	Spring return
Cat. No.	A1	A8	A6	A4	M4	AR10*	VR11*
Cat. No.	B1	B8	B6	B4			
Cat. No.	V8			D4			

Spring return extra charge	Number of spring return contacts
* Y652 (PR12)	≤ 4 (PR12 → 26)
Y639 (PR17 → 26)	≤ 2 (PR40 → 63)
Y640 (PR40 → 63)	

Separate cam switches

► 2-WAY CHANGE-OVER SWITCHES WITH OFF

DIAGRAM (REFERENCE AND PRICE LIST CODE) (with link for common point)

Contact Nos.	Positions												No. of poles	No. of contacts	Connection terminals + links	Diagram reference	Diagram price list code	
	0	1	2	-	-	-	-	-	-	-	-	-						
1 - 2 3 - 4	X													1	2		2201	A02Z
5 - 6 7 - 8	X													2	4		2202	A04Z
9 - 10 11 - 12	X													3	6		2203	A06Z
13 - 14 15 - 16	X													4	8		2204	A08Z
17 - 18 19 - 20	X													5	10		2205	A10Z
21 - 22 23 - 24	X													6	12		2206	A12Z
25 - 26 27 - 28	X													7	14		2207	A14Z
29 - 30 31 - 32	X													8	16		2208	A16Z
33 - 34 35 - 36	X													9	18		2209	A18Z
37 - 38 39 - 40	X													10	20		2210	A20Z
41 - 42 43 - 44	X													11	22		2211	A22Z
45 - 46 47 - 48	X													12	24		2212	A24Z

For diagrams without a link, replace the number 2 at the beginning of the reference for diagrams with a link by the number 1.

SWITCHING ANGLE (REFERENCE AND PRICE LIST CODE)

	30°	45°	60°	90°	Misc	Spring return	Spring return	Spring return	Spring return	Spring return
Cat. No. A1	A8	A6	A4	J4	AR23*	AR25*	AR32*	BR19*	CR12*	
Cat. No. B1	B8	B6	B4	M6	CR13*	CR14*	CR19*			
Cat. No. C1	C8	C6	C4	V8	CR20*	VR12*	VR13*			

Spring return extra charge * Y652 (PR12) Y639 (PR17 → 26) Y640 (PR40 → 63)	Number of spring return contacts ≧ 4 (PR12 → 26) ≧ 2 (PR40 → 63)
---	--

Separate cam switches

► 3-WAY SWITCHES WITHOUT OFF

DIAGRAM (REFERENCE AND PRICE LIST CODE) (with link for common point)

Contact Nos.	Positions										No. of poles	No. of contacts	Connection terminals + links	Diagram reference	Diagram price list code
	1	2	3	-	-	-	-	-	-	-					
1-2 3-4 7-8	X										1	3		2351	A03Z
5-6 9-10 11-12	X										2	6		2352	A06Z
13-14 15-16 19-20	X										3	9		2353	A09Z
17-18 21-22 23-24	X										4	12		2354	A12Z
25-26 27-28 31-32	X										5	15		2355	A15Z
29-30 33-34 35-36	X										6	18		2356	A18Z
37-38 39-40 43-44	X										7	21		2357	A21Z
41-42 45-46 47-48	X										8	24		2358	A24Z

For diagrams without a link, replace the number 2 at the beginning of the reference for diagrams with a link by the number 1.

SWITCHING ANGLE (REFERENCE AND PRICE LIST CODE)

	30°	45°	60°	90°	60°	Spring return	Spring return	Spring return
Cat. No. A1	A8	A6	A4	M6	AR23*	AR25*		
Cat. No. B1	B8	B6	B4		BR19*			
Cat. No. C1	C8	C6			CR12*	CR13*	CR14*	

Spring return extra charge	Number of spring return contacts
* Y652 (PR12)	≤ 4 (PR12 → 26)
Y639 (PR17 → 26)	≤ 2 (PR40 → 63)
Y640 (PR40 → 63)	

Separate cam switches

► 3-WAY SWITCHES WITH OFF

DIAGRAM (REFERENCE AND PRICE LIST CODE) (with link for common point)

Contact Nos.	Positions										No. of poles	No. of contacts	Connection terminals + links	Diagram reference	Diagram price list code
	0	1	2	3	-	-	-	-	-	-					
1-2 3-4 7-8	X										1	3		2301	A03Z
5-6 9-10 11-12		X									2	6		2302	A06Z
13-14 15-16 19-20	X										3	9		2303	A09Z
17-18 21-22 23-24		X									4	12		2304	A12Z
25-26 27-28 31-32	X										5	15		2305	A15Z
29-30 33-34 35-36		X									6	18		2306	A18Z
37-38 39-40 43-44	X										7	21		2307	A21Z
41-42 45-46 47-48		X									8	24		2308	A24Z

For diagrams without a link, replace the number 2 at the beginning of the reference for diagrams with a link by the number 1.

SWITCHING ANGLE (REFERENCE AND PRICE LIST CODE)

	30°	45°	60°	90°	45°	Spring return	Spring return
Cat. No.	A1	A8	A6	A4	V8	BR15*	VR16*
Cat. No.	B1	B8	B6	B4			
Cat. No.	M8	J6					

Spring return extra charge	Number of spring return contacts
* Y652 (PR12)	4 (PR12 → 26)
Y639 (PR17 → 26)	2 (PR40 → 63)
Y640 (PR40 → 63)	

Separate cam switches

► 4-WAY SWITCHES WITHOUT OFF

DIAGRAM (REFERENCE AND PRICE LIST CODE) (with link for common point)

Contact Nos.	Positions											No. of poles	No. of contacts	Connection terminals + links	Diagram reference	Diagram price list code
	1	2	3	4	-	-	-	-	-	-	-					
1 -2 3 -4 5 -6 7 -8	X											1	4		2451	Ao4Z
9 -10 11 -12 13 -14 15 -16	X											2	8		2452	Ao8Z
17 -18 19 -20 21 -22 23 -24	X											3	12		2453	A12Z
25 -26 27 -28 29 -30 31 -32	X											4	16		2454	A16Z
33 -34 35 -36 37 -38 39 -40	X											5	20		2455	A20Z
41 -42 43 -44 45 -46 47 -48	X											6	24		2456	A24Z

For diagrams without a link, replace the number 2 at the beginning of the reference for diagrams with a link by the number 1.

SWITCHING ANGLE (REFERENCE AND PRICE LIST CODE)

	30°	45°	60°	90°	45°	Spring return	Spring return
Cat. No. A1	A8	A6	A4	V8	AR30*		
Cat. No. B1	B8	B6	B4	BR15*	BR41*		
Cat. No. V1	M8			VR16*	VR28*		

Spring return extra charge	Number of spring return contacts
* Y652 (PR12)	≤ 4 (PR12 → 26)
Y639 (PR17 → 26)	≤ 2 (PR40 → 63)
Y640 (PR40 → 63)	

Separate cam switches

► 4-WAY SWITCHES WITH OFF

DIAGRAM (REFERENCE AND PRICE LIST CODE) (with link for common point)

Contact Nos.	Positions								No. of poles	No. of contacts	Connection terminals + links	Diagram reference	Diagram price list code
	0	1	2	3	4	-	-	-					
1-2 3-4 5-6 7-8	X								1	4		2401	Ao4Z
9-10 11-12 13-14 15-16	X								2	8		2402	Ao8Z
17-18 19-20 21-22 23-24	X								3	12		2403	A12Z
25-26 27-28 29-30 31-32	X								4	16		2404	A16Z
33-34 35-36 37-38 39-40	X								5	20		2405	A20Z
41-42 43-44 45-46 47-48	X								6	24		2406	A24Z

For diagrams without a link, replace the number 2 at the beginning of the reference for diagrams with a link by the number 1.

SWITCHING ANGLE (REFERENCE AND PRICE LIST CODE)

	30°	45°	60°	45°	Spring return	Spring return	Spring return
Cat. No. A1	A8	A6	J8	AR38*			
Cat. No. B1	B8	B6					
Cat. No. C1	C8	C6	CR27*	CR34*	CR40*		

Spring return extra charge * Y652 (PR12) Y639 (PR17 → 26) Y640 (PR40 → 63)	Number of spring return contacts ≧ 4 (PR12 → 26) ≧ 2 (PR40 → 63)
---	--

Separate cam switches

► 5-WAY SWITCHES WITHOUT OFF

DIAGRAM (REFERENCE AND PRICE LIST CODE) (with link for common point)

Contact Nos.	Positions										No. of poles	No. of contacts	Connection terminals + links	Diagram reference	Diagram price list code
	1	2	3	4	5	-	-	-	-	-					
1-2 3-4 5-6 7-8 9-10	X										1	5		2551	A05Z
11-12 13-14 15-16 17-18 19-20	X										2	10		2552	A10Z
21-22 23-24 25-26 27-28 29-30	X										3	15		2553	A15Z
31-32 33-34 35-36 37-38 39-40	X										4	20		2554	A20Z

For diagrams without a link, replace the number 2 at the beginning of the reference for diagrams with a link by the number 1.

SWITCHING ANGLE (REFERENCE AND PRICE LIST CODE)

	30°	45°	60°	Spring return
Cat. No.	A1	A8	A6	
Cat. No.	B1	B8	B6	BR27*
Cat. No.	V8			

Spring return extra charge	Number of spring return contacts
* Y652 (PR12)	≤ 4 (PR12 → 26)
Y639 (PR17 → 26)	≤ 2 (PR40 → 63)
Y640 (PR40 → 63)	

Separate cam switches

► 5-WAY SWITCHES WITH OFF

DIAGRAM (REFERENCE AND PRICE LIST CODE) (with link for common point)

Contact Nos.	Positions										No. of poles	No. of contacts	Connection terminals + links	Diagram reference	Diagram price list code	
	0	1	2	3	4	5	-	-	-	-						
1-2 3-4 5-6 7-8 9-10	X											1	5		2501	A05Z
11-12 13-14 15-16 17-18 19-20	X											2	10		2502	A10Z
21-22 23-24 25-26 27-28 29-30	X											3	15		2503	A15Z
31-32 33-34 35-36 37-38 39-40	X											4	20		2504	A20Z

For diagrams without a link, replace the number 2 at the beginning of the reference for diagrams with a link by the number 1.

SWITCHING ANGLE (REFERENCE AND PRICE LIST CODE)

	30°	45°	60°
Cat. No.	A1	A8	A6
Cat. No.	B1	B8	B6
Cat. No.	M1	V6	

Separate cam switches

► 6-WAY SWITCHES WITHOUT OFF

DIAGRAM (REFERENCE AND PRICE LIST CODE) (with link for common point)

Contact Nos.	Positions						No. of poles	No. of contacts	Connection terminals + links	Diagram reference	Diagram price list code
	1	2	3	4	5	6					
1-2 3-4 5-6 7-8 9-10 11-12	X	X					1	6		2651	Ao6Z
13-14 15-16 17-18 19-20 21-22 23-24	X	X	X				2	12		2652	A12Z
25-26 27-28 29-30 31-32 33-34 35-36	X	X	X	X			3	18		2653	A18Z
37-38 39-40 41-42 43-44 45-46 47-48	X	X	X	X	X		4	24		2654	A24Z

For diagrams without a link, replace the number 2 at the beginning of the reference for diagrams with a link by the number 1.

SWITCHING ANGLE (REFERENCE AND PRICE LIST CODE)

	30°	45°	60°
Cat. No.	A1	A8	A6
Cat. No.	B1	B8	B6
Cat. No.	M1		

Separate cam switches

► 6-WAY SWITCHES WITH OFF

DIAGRAM (REFERENCE AND PRICE LIST CODE) (with link for common point)

Contact Nos.	Positions											No. of poles	No. of contacts	Connection terminals + links	Diagram reference	Diagram price list code	
	0	1	2	3	4	5	6	-	-	-	-						
1-2 3-4 5-6 7-8 9-10 11-12		X											1	6		2601	A06Z
13-14 15-16 17-18 19-20 21-22 23-24		X											2	12		2602	A12Z
25-26 27-28 29-30 31-32 33-34 35-36		X											3	18		2603	A18Z
37-38 39-40 41-42 43-44 45-46 47-48		X											4	24		2604	A24Z

For diagrams without a link, replace the number 2 at the beginning of the reference for diagrams with a link by the number 1.

SWITCHING ANGLE (REFERENCE AND PRICE LIST CODE)

	30°	45°
Cat. No.	A1	A8
Cat. No.	B1	B8
Cat. No.	J1	C8

Separate cam switches

► 7-WAY SWITCHES WITHOUT OFF

DIAGRAM (REFERENCE AND PRICE LIST CODE) (with link for common point)

Contact Nos.	Positions							No. of poles	No. of contacts	Connection terminals + links	Diagram reference	Diagram price list code
	1	2	3	4	5	6	7					
1 - 2 3 - 4 5 - 6 7 - 8 9 - 10 11 - 12 15 - 16	X							1	7		2751	A07Z
13 - 14 17 - 18 19 - 20 21 - 22 23 - 24 25 - 26 27 - 28						X		2	14		2752	A14Z
29 - 30 31 - 32 33 - 34 35 - 36 37 - 38 39 - 40 43 - 44	X							3	21		2753	A21Z
41 - 42 45 - 46 47 - 48												

For diagrams without a link, replace the number 2 at the beginning of the reference for diagrams with a link by the number 1.

SWITCHING ANGLE (REFERENCE AND PRICE LIST CODE)

	30°	45°
Cat. No.	A1	A8
Cat. No.	B1	B8
Cat. No.		C8

Separate cam switches

► 8-WAY SWITCHES WITHOUT OFF

DIAGRAM (REFERENCE AND PRICE LIST CODE) (with link for common point)

Contact Nos.	Positions								No. of poles	No. of contacts	Connection terminals + links	Diagram reference	Diagram price list code	
	1	2	3	4	5	6	7	8						
1 - 2 3 - 4 5 - 6 7 - 8 9 - 10 11 - 12 13 - 14 15 - 16	X									1	8		2851	Ao8Z
17 - 18 19 - 20 21 - 22 23 - 24 25 - 26 27 - 28 29 - 30 31 - 32	X	X								2	16		2852	A16Z
33 - 34 35 - 36 37 - 38 39 - 40 41 - 42 43 - 44 45 - 46 47 - 48	X	X	X							3	24		2853	A24Z

For diagrams without a link, replace the number 2 at the beginning of the reference for diagrams with a link by the number 1.

SWITCHING ANGLE (REFERENCE AND PRICE LIST CODE)

	30°	45°
Cat. No.	A1	A8
Cat. No.	B1	B8

For more than 8 ways, please contact us.

Separate cam switches

► GROUPING SWITCHES FOR 2 ELEMENTS

DIAGRAM (REFERENCE AND PRICE LIST CODE)

Contact Nos.	Positions										No. of poles	No. of contacts	Connection terminals + links	Diagram reference		Diagram price list code
	0	1	2	3	-	-	-	-	-	-				with off	without off	
1-2 3-4	X	X									1	2		5201	5251	A02Z
5-6 7-8	X	X									2	4		5202	5252	A04Z
9-10 11-12	X	X									3	6		5203	5253	A06Z
13-14 15-16	X	X									4	8		5204	5254	A08Z
17-18 19-20	X	X									5	10		5205	5255	A10Z
21-22 23-24	X	X									6	12		5206	5256	A12Z
25-26 27-28	X	X									7	14		5207	5257	A14Z
29-30 31-32	X	X									8	16		5208	5258	A16Z
33-34 35-36	X	X									9	18		5209	5259	A18Z
37-38 39-40	X	X									10	20		5210	5260	A20Z
41-42 43-44	X	X									11	22		5211	5261	A22Z
45-46 47-48	X	X									12	24		5212	5262	A24Z

SWITCHING ANGLE (REFERENCE AND PRICE LIST CODE)

Diagram with off position

Diagram without off position

Diagram with off position				Diagram without off position			
30°	45°	60°	90°	30°	45°	60°	90°
Cat. No. A1	A8	A6	A4	A1	A8	A6	A4
Cat. No. B1	B8	B6	B4	B1	B8	B6	B4
Cat. No. V8	M6						

Separate cam switches

► GROUPING SWITCHES FOR 3 ELEMENTS

DIAGRAM (REFERENCE AND PRICE LIST CODE)

Contact Nos.	Positions										No. of poles	No. of contacts	Connection terminals + links	Diagram reference		Diagram price list code
	0	1	2	3	-	-	-	-	-	-				with off	without off	
1-2 3-4 7-8	X	X									1	3		5301	5351	A03Z
5-6 9-10 11-12		X	X								2	6		5302	5352	A06Z
13-14 15-16 17-18	X	X									3	9		5303	5353	A09Z
19-20 21-22 23-24		X	X								4	12		5304	5354	A12Z
25-26 27-28 29-30	X	X									5	15		5305	5355	A15Z
31-32 33-34 35-36		X	X								6	18		5306	5356	A18Z
37-38 39-40 41-42	X	X									7	21		5307	5357	A21Z
43-44 45-46 47-48		X	X								8	24		5308	5358	A24Z

SWITCHING ANGLE (REFERENCE AND PRICE LIST CODE)

Diagram with off position

Diagram without off position

	30°	45°	60°	90°		30°	45°	60°	90°
Cat. No.	A1	A8	A6	A4		A1	A8	A6	A4
Cat. No.	B1	B8	B6	B4		B1	B8	B6	B4
Cat. No.	V8 (45°)	M8				V8	M6		

Separate cam switches

► GROUPING SWITCHES FOR 4 ELEMENTS

DIAGRAM (REFERENCE AND PRICE LIST CODE)

Contact Nos.	Positions								No. of poles	No. of contacts	Connection terminals + links	Diagram reference		Diagram price list code
	0	1	2	3	4	-	-	-				with off	without off	
1-2 3-4 5-6 7-8	X			X					1	4		5401	5451	Ao4Z
9-10 11-12 13-14 15-16	X			X					2	8		5402	5452	Ao8Z
17-18 19-20 21-22 23-24	X			X					3	12		5403	5453	A12Z
25-26 27-28 29-30 31-32	X			X					4	16		5404	5454	A16Z
33-34 35-36 37-38 39-40	X			X					5	20		5405	5455	A20Z
41-42 43-44 45-46 47-48	X			X					6	24		5406	5456	A24Z

SWITCHING ANGLE (REFERENCE AND PRICE LIST CODE)

Diagram with off position

Diagram without off position

Diagram with off position			Diagram without off position			
30°	45°	60°	30°	45°	60°	90°
Cat. No. A1	A8	A6	A1	A8	A6	A4
Cat. No. B1	B8	B6	B1	B8	B6	B4

For more than 4 elements, please contact us.

Separate cam switches

► INSTRUMENT SWITCHES: AMMETER

MEASUREMENT ON 3 CIRCUITS L₁-L₂-L₃ WITH 1 AMMETER AND 3 CTS WITH COMMON POINT

SWITCHING ANGLE

Contact Nos.	Positions						No. of contacts	Connection terminals + links	Diagram reference	Diagram price list code
	0	1	2	3	-	-				
1-2	X	X					6		8151	Ao6Z
3-4	X	X								
5-6		X	X							
7-8		X	X							
9-10		X	X							
11-12		X	X							

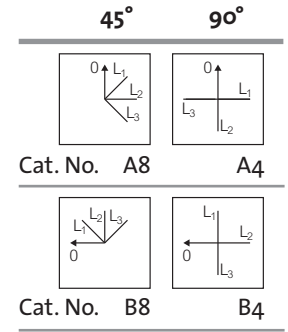

MEASUREMENT ON 3 CIRCUITS L₁-L₂-L₃ WITH 1 AMMETER AND 3 CTS WITHOUT COMMON POINT

SWITCHING ANGLE

Contact Nos.	Positions						No. of contacts	Connection terminals + links	Diagram reference	Diagram price list code
	0	1	2	3	-	-				
1-2	X	X					9		8157	Ao9Z
3-4	X	X								
5-6	X	X								
7-8		X	X							
9-10		X	X							
11-12		X	X							
13-14		X	X							
15-16		X								
19-20	X	X								
			X	X						

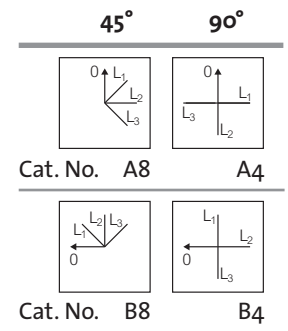

Separate cam switches

► INSTRUMENT SWITCHES: AMMETER (CONTINUED)

MEASUREMENT ON 3 CIRCUITS L₁-L₂-L₃ WITH 1 AMMETER, DIRECT READING WITHOUT CT

SWITCHING ANGLE

Contact Nos.	Positions					No. of contacts	Connection terminals + links	Diagram reference	Diagram price list code
	0	1	2	3	-				
1-2	X	X				9		8164	A09Z
3-4	X	X							
5-6	X	X							
7-8		X	X						
9-10		X	X						
11-12		X	X						
13-14			X	X					
15-16			X	X					
17-18			X	X					

90°

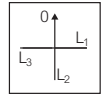

Cat. No. A4

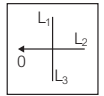

Cat. No. B4

Separate cam switches

► INSTRUMENT SWITCHES: VOLTMETER

MEASUREMENT ON 3-PHASE CIRCUIT WITH 1 VOLTMETER, READING BETWEEN PHASES

SWITCHING ANGLE

Contact Nos.	Positions						No. of contacts	Connection terminals + links	Diagram reference	Diagram price list code
	0	L ₁	L ₂	L ₃	-	-				
1-2 3-4 5-6 7-8	X		X				4		8351	A04Z

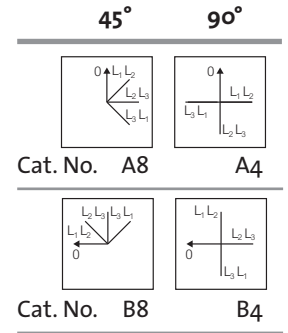

MEASUREMENT ON 3-PHASE CIRCUIT WITH 1 VOLTMETER, READING BETWEEN PHASES + BETWEEN 1 PHASE AND NEUTRAL

SWITCHING ANGLE

Contact Nos.	Positions							No. of contacts	Connection terminals + links	Diagram reference	Diagram price list code
	0	L ₁	L ₂	L ₃	-	-	L ₁ N				
1-2 3-4 5-6 7-8 9-10	X		X				X	5		8356	A05Z

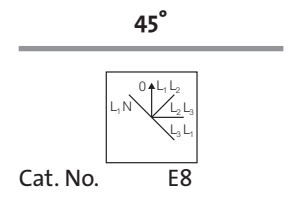

Separate cam switches

► INSTRUMENT SWITCHES: VOLTMETER (CONTINUED)

MEASUREMENT ON 3-PHASE CIRCUIT WITH 1 VOLTMETER, READING BETWEEN PHASES AND BETWEEN PHASES AND NEUTRAL SWITCHING ANGLE

Contact Nos.	Positions						No. of contacts	Connection terminals + links	Diagram reference	Diagram price list code
	0	L ₁ N	L ₂ N	L ₃ N	-	L ₃ L ₁				
1 - 2	X					X	6		8357	Ao6Z
3 - 4	X	X	X			X				
5 - 6	X	X				X				
7 - 8						X				
9 - 10			X			X				
11 - 12					X	X				

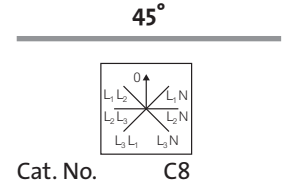

► 1 SPEED STARTER, 1 WAY - 3 PHASE MOTOR

Y Δ STARTER, ONE WAY, FOR SINGLE SPEED MOTOR

SWITCHING ANGLE

Contact Nos.	Positions						No. of contacts	Connection terminals + links	Diagram reference	Diagram price list code
	0	Y	Δ	-	-	-				
1 - 2	X	X					8		9551	Ao8Z
3 - 4		X								
5 - 6	X	X								
7 - 8	X	X								
9 - 10		X								
11 - 12		X								
13 - 14	X	X								
15 - 16	X	X								

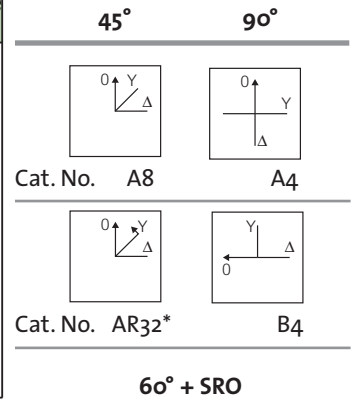

60° + SRO

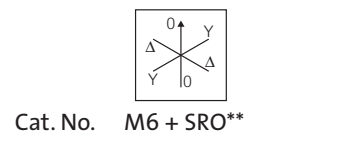

* Y652, PR12
Y639, PR17 → 26
Y640, PR40 → 160

** Y649, PR12
Y642, PR17 → 26
Y643, PR40 → 160

Separate cam switches

► 3-PHASE, 1-SPEED MOTOR CONTROL SWITCHES (CONTINUED)

1 SPEED STARTER, FORWARD/REVERSE - 3 PHASE MOTOR

SWITCHING ANGLE

Contact Nos.	FWD Positions	REV	No. of contacts	Connection terminals + links	Diagram reference	Diagram price list code
	o: Y Δ - - - Δ: Y					
1-2	X X		10		9153	A10Z
3-4		X X				
5-6		X X				
7-8	X X					
9-10	X X	X				
11-12	X	X				
13-14	X	X				
15-16	X	X				
17-18	X	X				
19-20	X X	X X				

45°

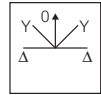

Cat. No. C8

3 PHASE MOTOR SWITCH, FORWARD/REVERSE, 1 SPEED

SWITCHING ANGLE

Contact Nos.	Positions	No. of contacts	Connection terminals + links	Diagram reference	Diagram price list code
	o FWD - - - - REV				
1-2		5		9151	A05Z
3-4	X				
5-6	X				
7-8					
9-10	X				

45°

90°

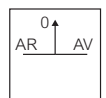
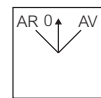

Cat. No. C8

C4

Separate cam switches

▶ 3-PHASE, 2-SPEED MOTOR CONTROL SWITCHES

2 SPEEDS, 1 WAY WITHOUT OFF - 3 PHASE DALHANDER MOTOR (not suitable as starter)

* SWITCHING ANGLE

Contact Nos.	Positions						No. of contacts	Connection terminals + links	Diagram reference	Diagram price list code
	Δ	YY	-	-	-	-				
1-2	X						8		9354	Ao8Z
3-4		X								
5-6		X								
7-8	X									
9-10		X								
11-12		X								
13-14	X									
15-16		X								

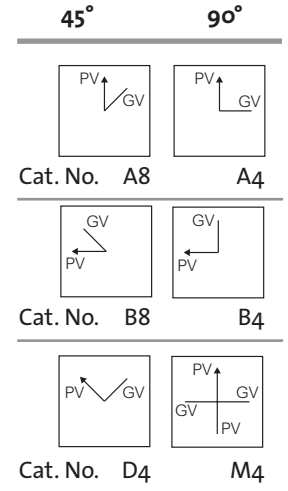

2 SPEEDS, 1 WAY WITH OFF - 3 PHASE DALHANDER MOTOR

* SWITCHING ANGLE

Contact Nos.	Positions						No. of contacts	Connection terminals + links	Diagram reference	Diagram price list code
	o	Δ	YY	-	-	-				
1-2	X						8		9552	Ao8Z
3-4		X								
5-6		X								
7-8	X									
9-10		X								
11-12		X								
13-14	X									
15-16		X								

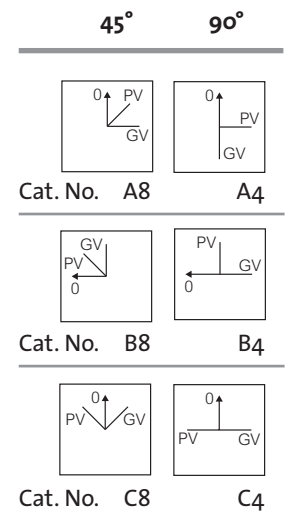

* PV = LS
GV = HS

Separate cam switches

▶ 3-PHASE, 2-SPEED MOTOR CONTROL SWITCHES (CONTINUED)

2 SPEEDS, FORWARD/REVERSE - 3 PHASE DALHANDER MOTOR

* SWITCHING ANGLE

Contact Nos.	FWD Positions						REV	No. of contacts	Connection terminals + links	Diagram reference	Diagram price list code
	o	Δ	YY	-	-	-					
1-2	X	X						12		9154	A12Z
3-4						X	X				
5-6						X	X				
7-8	X	X									
9-10		X				X	X				
11-12		X				X	X				
13-14	X						X				
15-16	X						X				
17-18		X				X	X				
19-20		X				X	X				
21-22		X				X	X				
23-24	X						X				

45°

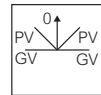

Cat. No. C8

STARTER, 2 SPEEDS, 1 WAY - 2 COILS ΔA, ΔB OPEN

* SWITCHING ANGLE

Contact Nos.	Positions						No. of contacts	Connection terminals + links	Diagram reference	Diagram price list code
	o	LS	HS	-	-	-				
1-2	X						8		9553	Ao8Z
3-4		X								
5-6	X									
7-8		X								
9-10	X									
11-12		X								
13-14	X									
15-16		X								

45°

90°

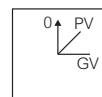

Cat. No. A8

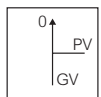

A4

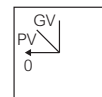

Cat. No. B8

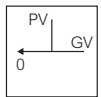

B4

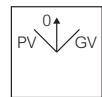

Cat. No. C8

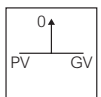

C4

* PV = LS
GV = HS

Separate cam switches

▶ 3-PHASE, 2-SPEED MOTOR CONTROL SWITCHES (CONTINUED)

STARTER, FORWARD/REVERSE, FOR 2 SPEED MOTOR, 2 COILS ΔA, ΔB OPEN

* SWITCHING ANGLE

Contact Nos.	FWD Positions				REV		No. of contacts	Connection terminals + links	Diagram reference	Diagram price list code
	0	LS	HS	-	HS	LS				
1-2	X	X					12		9156	A12Z
3-4					X	X				
5-6					X	X				
7-8	X	X								
9-10	X				X	X				
11-12	X				X	X				
13-14		X			X	X				
15-16		X			X	X				
17-18	X				X	X				
19-20		X			X	X				
21-22	X				X	X				
23-24		X			X	X				

45°

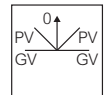

Cat. No. C8

STARTER, FORWARD/REVERSE, FOR 2 SPEED MOTOR, 2 COILS YA, YB OPEN

* SWITCHING ANGLE

Contact Nos.	FWD Positions				REV		No. of contacts	Connection terminals + links	Diagram reference	Diagram price list code
	0	LS	HS	-	HS	LS				
1-2	X	X					10		9163	A10Z
3-4					X	X				
5-6					X	X				
7-8	X	X								
9-10	X				X	X				
11-12	X				X	X				
13-14		X			X	X				
15-16		X			X	X				
17-18	X				X	X				
19-20		X			X	X				

45°

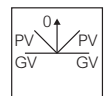

Cat. No. C8

For function 1 way, see page 114, ref. diagram 2203, diagram price list code Ao6Z

* PV = LS
GV = HS

Separate cam switches

► MOTOR CONTROL SWITCHES - D.C. CURRENT OR SINGLE PHASE

POLARITY OR PHASE CHANGE-OVER WITH OFF POSITION (D.C. current)

SWITCHING ANGLE

Contact Nos.	Positions						No. of contacts	Connection terminals + links	Diagram reference	Diagram price list code
	0	1	2	-	-	-				
1-2	X							9051	Ao4Z	
3-4		X								
5-6			X							
7-8	X									

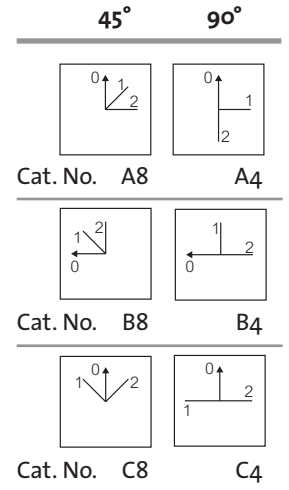

FORWARD/REVERSE SWITCH WITH OFF POSITION FOR 1-SPEED SINGLE PHASE MOTOR WITH PERMANENT CONDENSER (4 WIRES)

SWITCHING ANGLE

Contact Nos.	Positions						No. of contacts	Connection terminals + links	Diagram reference	Diagram price list code
	0	FWD	-	-	-	REV				
1-2	X							9057C8	Ao6Z	
3-4		X								
5-6			X							
7-8				X						
9-10					X					
11-12						X				

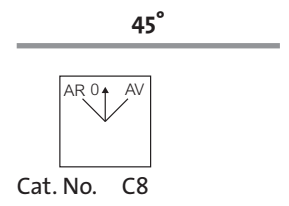

Separate cam switches

► SWITCHES FOR COUPLING 2 RESISTORS

COUPLING OF 2 RESISTORS WITH COMMON POINT, 2-POLE SWITCHING

SWITCHING ANGLE

Contact Nos.	Positions							No. of contacts	Connection terminals + links	Diagram reference	Diagram price list code
	0	1	2	3	-	-	-				
1-2	X	X						4		7202	Ao4Z
3-4			X	X							
5-6		X	X								
7-8	X										
Pos. a b 0 off off 1 R ₁ R ₁ +R ₂ series 2 R ₂ R ₂ 3 R ₁ +R ₂ series R ₁											

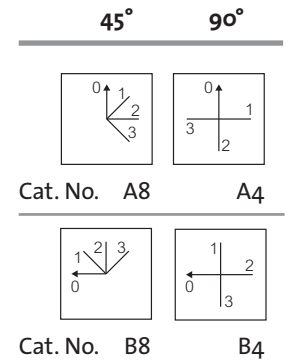

COUPLING OF 2 RESISTORS WITH COMMON POINT, 2-POLE SWITCHING

SWITCHING ANGLE

Contact Nos.	Positions							No. of contacts	Connection terminals + links	Diagram reference	Diagram price list code
	0	1	2	3	-	-	-				
1-2	X	X	X					4		7204	Ao4Z
3-4			X	X							
5-6		X	X								
7-8	X										
Pos. a b 0 off off 1 R ₁ +R ₂ series R ₁ 2 R ₁ R ₁ +R ₂ series 3 R ₁ +R ₂ // R ₂											

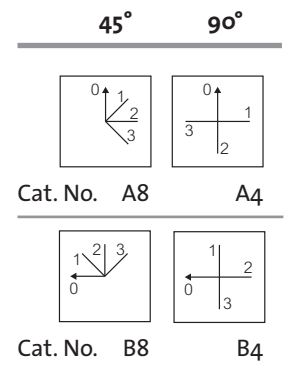

FUNCTION: COUPLING OF 2 RESISTORS WITHOUT COMMON POINT, 2-POLE SWITCHING

SWITCHING ANGLE

Contact Nos.	Positions							No. of contacts	Connection terminals + links	Diagram reference	Diagram price list code
	0	1	2	3	-	-	-				
1-2	X		X					4		7207	Ao4Z
3-4		X	X								
5-6	X		X	X							
7-8		X	X								
Pos. Function 0 off 1 R ₁ 2 R ₂ 3 R ₁ +R ₂ //											

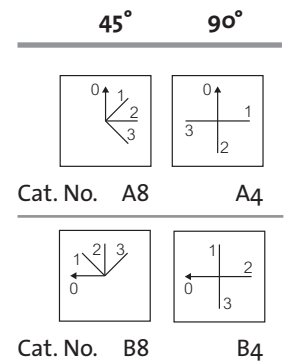

Separate cam switches

► SWITCHES FOR COUPLING 3 RESISTORS

COUPLING OF 3 RESISTORS WITHOUT COMMON POINT, 2-POLE SWITCHING

SWITCHING ANGLE

Contact Nos.	Positions						No. of contacts	Connection terminals + links	Diagram reference	Diagram price list code
	0	1	2	3	-	-				
1-2	X	X	X					7211	Ao6Z	
3-4		X	X							
5-6			X	X						
7-8	X	X	X							
9-10		X	X	X						
11-12			X							

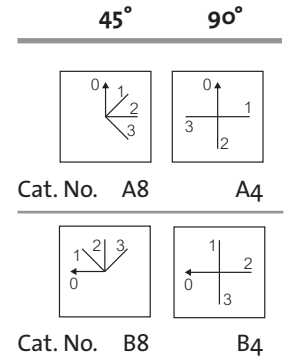

COUPLING OF 3 RESISTORS, 3-PHASE NETWORK, TOTAL CUT-OFF AT OFF

SWITCHING ANGLE

Contact Nos.	Positions						No. of contacts	Connection terminals + links	Diagram reference	Diagram price list code
	0	1	2	3	-	-				
1-2	X	X	X					7607	Ao4Z	
3-4		X	X							
5-6	X	X	X							
7-8		X	X							

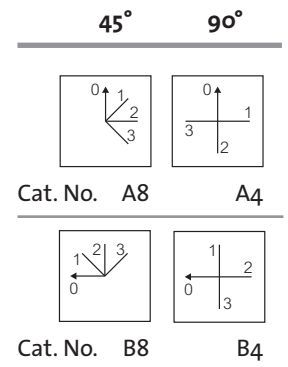

Separate cam switches

► CODING SWITCHES

CODING SWITCH WITH OFF

SWITCHING ANGLE

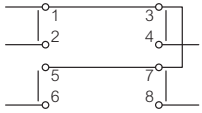
Contact Nos.	Positions											No. of contacts	Connection terminals + links	Diagram reference	Diagram price list code	
	0	1	2	3	4	5	6	7	8	9	10					11
1-2	X		X		X		X		X		X		4		6501	Ao4Z
3-4		X	X			X	X			X	X					
5-6				X	X			X								
7-8								X	X							

30°

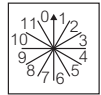

Cat. No. A1

CODING SWITCH WITHOUT OFF

SWITCHING ANGLE

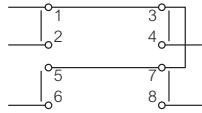
Contact Nos.	Positions												No. of contacts	Connection terminals + links	Diagram reference	Diagram price list code
	1	2	3	4	5	6	7	8	9	10	11	12				
1-2	X		X		X		X		X		X		4		6502	Ao4Z
3-4		X	X			X	X			X	X					
5-6				X	X			X								
7-8								X	X							

30°

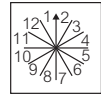

Cat. No. A1

CODING SWITCH, BCD CODE, 0 TO 9 (with complete rotation possible)

SWITCHING ANGLE

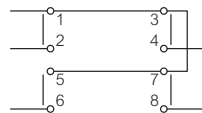
Contact Nos.	Positions										No. of contacts	Connection terminals + links	Diagram reference	Diagram price list code
	0	1	2	3	4	5	6	7	8	9				
1-2	X		X		X		X		X		4		6503	Ao4Z
3-4		X	X			X	X							
5-6				X	X			X						
7-8								X	X					

30°

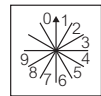

Cat. No. A1

Separate cam switches

► CODING SWITCHES (CONTINUED)

COMPLEMENTARY BCD CODE, 0 TO 9 (with complete rotation possible)

SWITCHING ANGLE

Contact Nos.	Positions										No. of contacts	Connection terminals + links	Diagram reference	Diagram price list code	
	0	1	2	3	4	5	6	7	8	9					-
1 - 2	X		X		X		X		X					6504	Ao4Z
3 - 4	X	X			X	X			X	X					
5 - 6	X		X						X	X					
7 - 8	X						X				X				

30°

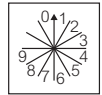

Cat. No. A1

BCD CODE, 0 TO 9 + COMPLEMENTARY BCD CODE (with complete rotation possible)

SWITCHING ANGLE

Contact Nos.	Positions										No. of contacts	Connection terminals + links	Diagram reference	Diagram price list code
	0	1	2	3	4	5	6	7	8	9				
1 - 2	X		X		X		X		X				6505	Ao8Z
3 - 4			X	X			X	X						
5 - 6					X	X								
7 - 8									X	X				
9 - 10	X	X			X	X			X	X				
11 - 12	X	X			X	X			X	X				
13 - 14	X		X						X	X				
15 - 16	X						X				X			

30°

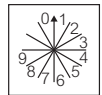

Cat. No. A1

Separate cam switches

To order your cam switch, it is essential to follow the 5-step procedure (see presentation on p.122)
Mini-switches are only available in standard formats.

► III - CHOICE OF MOUNTING

	Image	Page
► 2 screw panel mount Intervals 30 or 50 Intervals 35 or 36, 48, 54, 68		240 240 240
► Single hole mounting Ø 22 With plate frame and handle With key with selector switch		241 241 241 242
► Single hole mounting Ø 30 One-piece with handle One-piece with key		243 243 243
► Rear mounting Intervals 48 or 68 On DIN rail		244 244 244
► Dimensions		245
Front and rear mounting (E and S)		245
Front mounting (EZ)		247
Single hole mounting Ø 22 (E 48MD50)		249
Single hole mounting Ø 22 (E C21XXXX)		249
Single hole mounting Ø 30 (E 30PN)		250
Single hole mounting Ø 30 (E 30C)		251
Rear mounting on DIN rail (SX)		252

Separate cam switches

Dimensions (p. 245)

▶ FRONT MOUNTING

2 SCREWS - 30 OR 50 MM INTERVAL

Cat. No.

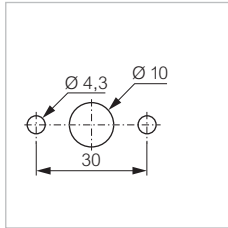

For PR 12 to PR 160

Price list code

PR 12	-	E
PR 17	-	E
PR 21	-	E
PR 26	-	E

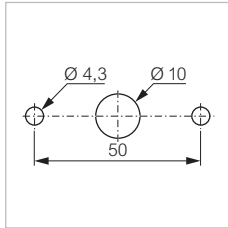

PR 40	-	E
PR 63	-	E
PR 125	-	E
PR 160	-	E

For foolproof shaft profile, add D to the type of mounting code (ED)

2 SCREWS - 35 MM INTERVAL OR □ 36, 48, 54 OR 68

Cat. No.

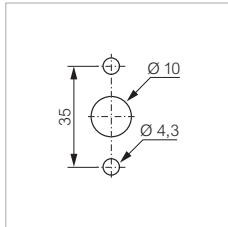

For PR 12 to PR 160

Price list code

35 mm interval

PR 12	Y533	EZ35
PR 17	Y523	EZ35
PR 21	Y524	EZ35
PR 26	Y525	EZ35

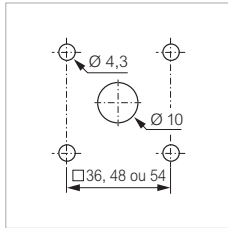

□ 36, 48, or 54 interval (see end of code)

PR 12	Y654	EZ36
PR 17	Y523	EZ36 or EZ48
PR 21	Y524	EZ36 or EZ48
PR 26	Y525	EZ36 or EZ54

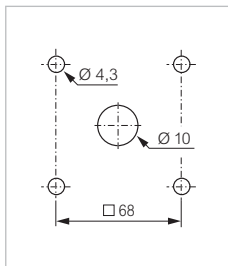

□ 68 mm interval

PR 40	Y527	EZ68
PR 63	Y528	EZ68
PR 125	Y531	EZ68
PR 160	Y532	EZ68

For foolproof shaft profile, add D to the type of mounting code (eg: EZD35)

Separate cam switches

Dimensions (p. 249)

▶ ONE-HOLE MOUNTING Ø 22

WITH PLATE, FRAME AND HANDLE

For PR 12

Cat. No.

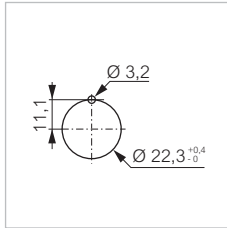

Max. number of contacts accepted: 12

Price list code

<input type="checkbox"/> 48 legend plate with handle	N48MD50	N48MD50
<input type="checkbox"/> 48 legend plate with standard handle and aluminium legend plate	N480MD50	N480MD50

SELECTOR SWITCH WITH KEY

For PR 12

Cat. No.

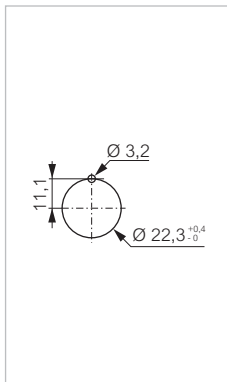

Supplied with 2 keys n° 455
Max. number of contacts accepted: 8
Legend plate can be used (p. 271)

Price list code

Key lock 90/45° for □ 5 mm shaft

Key free in:

- 1-3-5-7
- 3-7
- 1-5
- 2-4-6-8
- 2-6
- 4-8



C21RC00	C21RC00
C21RD00	C21RD00
C21RE00	C21RE00
C21RF00	C21RF00
C21RG00	C21RG00
C21RH00	C21RH00

48 plate, key free in:

- 1-3-5-7
- 3-7
- 1-5
- 2-4-6-8
- 2-6
- 4-8

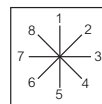

C21RC48	C21RC48
C21RD48	C21RD48
C21RE48	C21RE48
C21RF48	C21RF48
C21RG48	C21RG48
C21RH48	C21RH48

Key lock 60/30° for □ 5 mm shaft

Key free in:

- 1-3-5-7-9-11
- 1-7
- 3-9
- 5-11
- 2-4-6-8-10-12
- 4-10
- 2-8
- 6-12



C21RJ00	C21RJ00
C21RK00	C21RK00
C21RQ00	C21RQ00
C21RR00	C21RR00
C21RL00	C21RL00
C21RM00	C21RM00
C21RS00	C21RS00
C21RT00	C21RT00

48 plate, key free in:

- 1-3-5-7-9-11
- 1-7
- 3-7
- 5-11
- 2-4-6-8-10-12
- 4-10
- 2-8
- 6-12

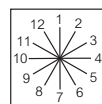

C21RJ48	C21RJ48
C21RK48	C21RK48
C21RQ48	C21RQ48
C21RR48	C21RR48
C21RL48	C21RL48
C21RM48	C21RM48
C21RS48	C21RS48
C21RT48	C21RT48

- For other bezels, replace 21 in the reference and the price list code with:

- 22 - black plastic
- 23 - grey plastic
- 24 - brilliant chromed brass
- 25 - brilliant chromed plastic

Separate cam switches

Dimensions (p. 249)

▶ ONE-HOLE MOUNTING Ø 22 (CONTINUED)

WITH SELECTOR SWITCH

For PR 12

Cat. No.

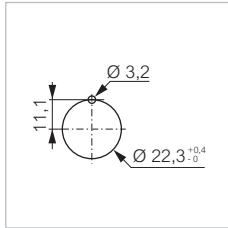

Max. number of contacts accepted: 12

- For other bezels, replace 21 in the reference and the price list code with:
 22 - black plastic
 23 - grey plastic
 24 - brilliant chromed brass
 25 - brilliant chromed plastic
 26 - matte anodised aluminium

Handle

- Red
- Green
- Black
- Grey

Long handle

- Red
- Green
- Black
- Grey

Price list code

C21RA01	C21RA01
C21RA02	C21RA02
C21RA03	C21RA03
C21RA08	C21RA08
C21RB01	C21RB01
C21RB02	C21RB02
C21RB03	C21RB03
C21RB08	C21RB08

Separate cam switches

Dimensions (p. 245)

► SINGLE HOLE MOUNTING Ø 30

ONE-PIECE SELECTOR SWITCH

Cat. No.

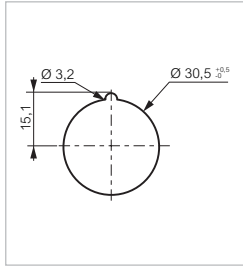

The block consists of:
 - 1 head and a plastic bezel enabling single hole Ø 30 mounting
 - a grey/black small handle
 Max. number of contacts accepted: 24

Price list code

PR 17	302PN	30PN
PR 21	303PN	30PN
PR 26	304PN	30PN

Extra charge for chrome brass bezel (instead of plastic) Y644⁽¹⁾ TO BE SPECIFIED

⁽¹⁾ To be added at the end of the reference and price list code

ONE-PIECE KEY OPERATED

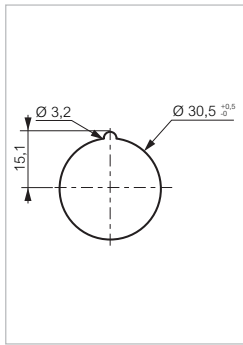
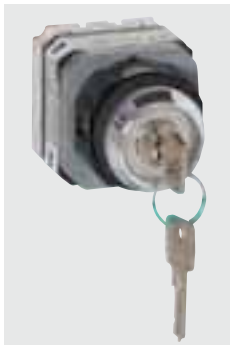

The block consists of:
 - 1 head and a plastic bezel enabling single hole Ø 30 mounting
 - 2 keys no. 455 or 1424 to be stated on order

The key acts as an operating handle
 The key is always captive:
 in positions 2-4-6-8
 The key is free:
 in positions 1-3-5-7 (form p. 277)
 The key can be captive:
 in positions 1 + 5 or 3 + 7
 The serrated edge of the key acts as an indicator of the switch position

Max. number of contacts accepted: 8

Price list code

PR 17		30C2	30C
PR 21		30C3	30C
PR 26		30C4	30C

Extra charges

Key with plastic grip (recommended for more than 4 contacts) Y646 30CM
 Chrome brass bezel Y644⁽¹⁾ TO BE SPECIFIED
 Other key (other than 455 or 1424) Y645⁽¹⁾ TO BE SPECIFIED

⁽¹⁾ To be added at the end of the reference and price list code

Separate cam switches

Dimensions (p. 245)

▶ REAR MOUNTING

2 SCREWS - INTERVAL □ 48 OR 68

Cat. No.

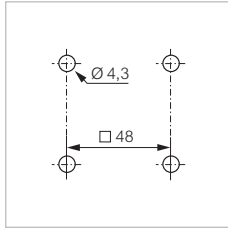

For PR 12 to PR 160

Price list code

PR 12	Y513	S
PR 17	Y503	S
PR 21	Y504	S
PR 26	Y505	S

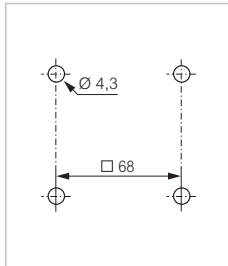

PR 40
PR 63
PR 125
PR 160

Y507
Y508
Y511
Y517

S
S
S
S

ON DIN RAIL

Cat. No.



For PR 12 to PR 26

Price list code

Max. number of contacts
accepted: 8

PR 12	Y553	SX
PR 17	Y543	SX
PR 21	Y544	SX
PR 26	Y545	SX

Separate cam switches

► DIMENSIONS

FRONT AND REAR MOUNTING (E AND S)

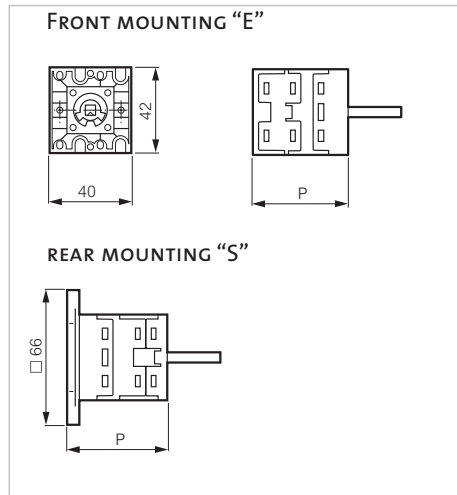

PR 12	No. of contacts	Front mounting P*	Rear mounting P*
	1-2	36	42
	3-4	46	52
	5-6	56	62
	7-8	66	72
	9-10	76	82
	11-12	86	92
	13-14	122	128
	15-16	132	138
	17-18	142	148
	19-20	152	158
	21-22	162	168
	23-24	172	178

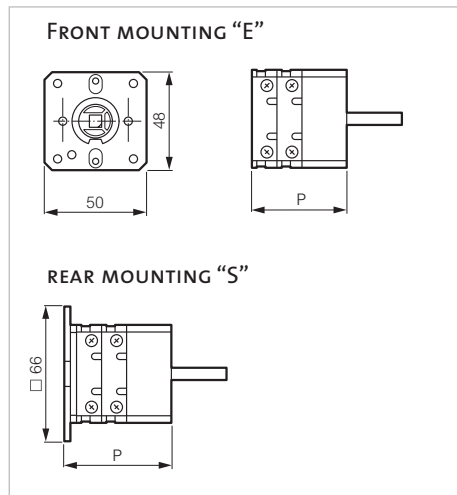

PR 17/21	No. of contacts	Front mounting P*	Rear mounting P*
	1-2	33	39
	3-4	45	51
	5-6	57	63
	7-8	69	75
	9-10	81	87
	11-12	93	99
	13-14	105	111
	15-16	117	123
	17-18	129	135
	19-20	141	147
	21-22	153	159
	23-24	165	171

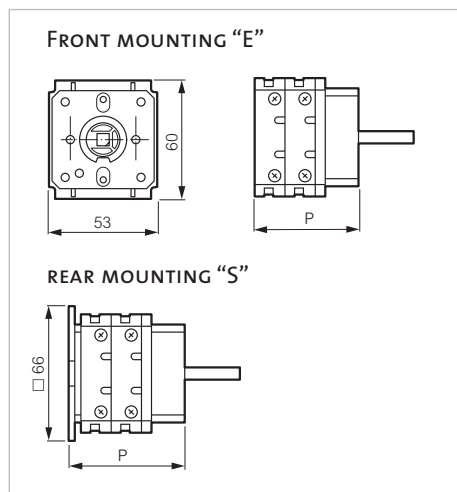

PR 26	No. of contacts	Front mounting P*	Rear mounting P*
	1-2	36	42
	3-4	51	57
	5-6	66	72
	7-8	81	87
	9-10	96	102
	11-12	111	117
	13-14	126	132
	15-16	141	147
	17-18	156	162
	19-20	171	177
	21-22	186	192
	23-24	201	207

* P = Depth

Separate cam switches

► DIMENSIONS (CONTINUED)

FRONT AND REAR MOUNTING (E AND S)

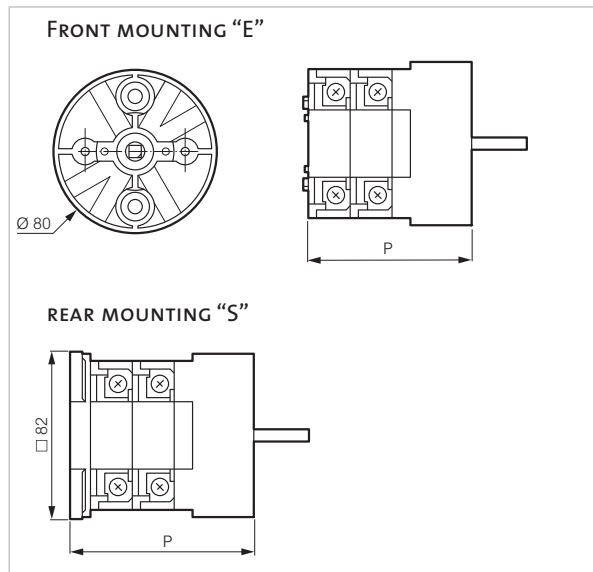

PR 40/63	No. of contacts	Front mounting P*	Rear mounting p*
	1-2	60	70
	3-4	80	90
	5-6	100	110
	7-8	120	130
	9-10	140	150
	11-12	160	170
	13-14	180	190
	15-16	200	210
	17-18	220	230
	19-20	240	250
	21-22	260	270
	23-24	280	290

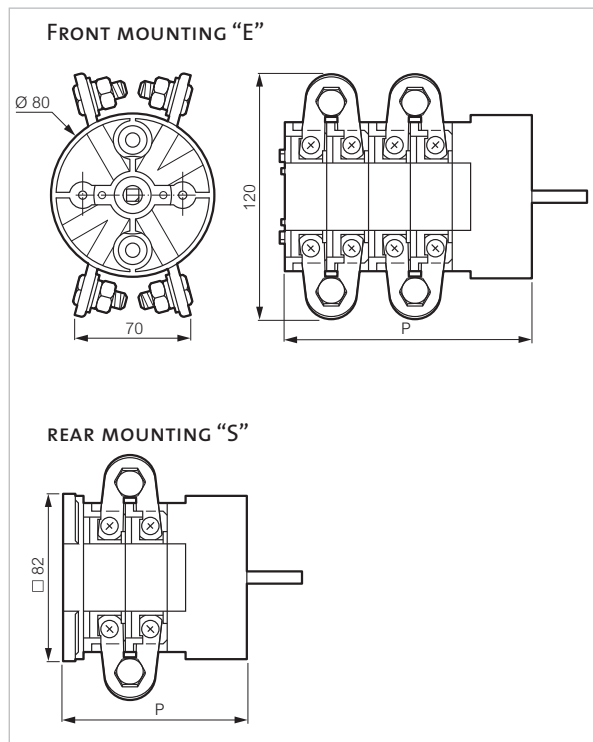

PR 125/160	No. of contacts	Front mounting P*	Rear mounting p*
	1-2	80	90
	3-4	120	130
	5-6	160	170
	7-8	200	210
	9-10	240	250
	11-12	280	290

* P = Depth

Separate cam switches

► DIMENSIONS (CONTINUED)

FRONT MOUNTING (EZ)

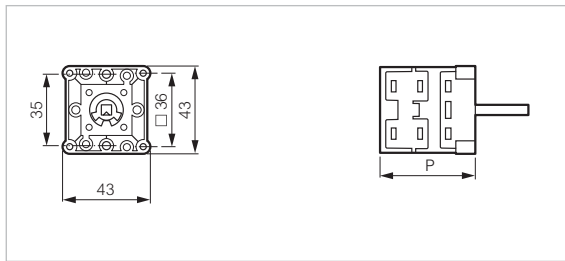

PR 12	No. of contacts	P*
	1-2	36
	3-4	46
	5-6	56
	7-8	66
	9-10	76
	11-12	86
	13-14	122
	15-16	132
	17-18	142
	19-20	152
	21-22	162
	23-24	172

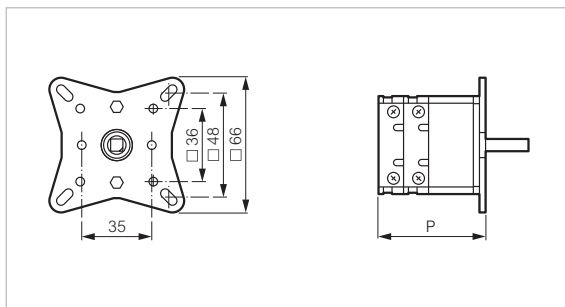

PR 17/21	No. of contacts	P*
	1-2	39
	3-4	51
	5-6	63
	7-8	75
	9-10	87
	11-12	99
	13-14	111
	15-16	123
	17-18	135
	19-20	147
	21-22	159
	23-24	171

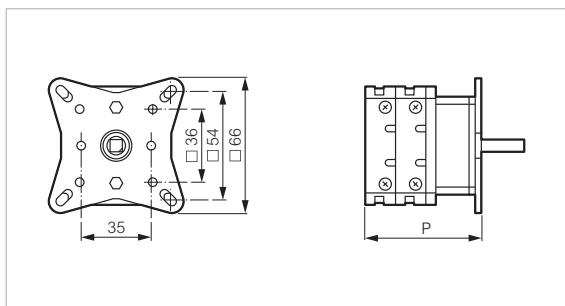

PR 26	No. of contacts	P*
	1-2	42
	3-4	57
	5-6	72
	7-8	87
	9-10	102
	11-12	117
	13-14	132
	15-16	147
	17-18	162
	19-20	177
	21-22	192
	23-24	207

* P = Depth

Separate cam switches

► DIMENSIONS (CONTINUED)

FRONT MOUNTING (EZ)

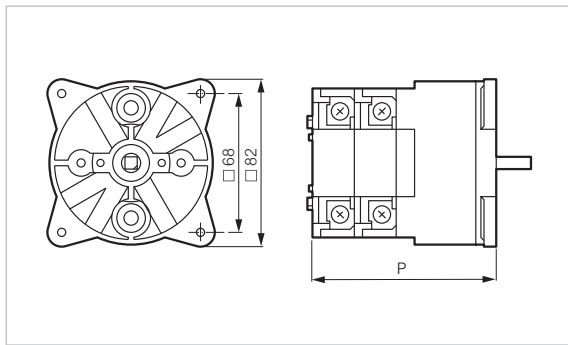

PR 40/63	No. of contacts	P*
	1-2	60
	3-4	80
	5-6	100
	7-8	120
	9-10	140
	11-12	160
	13-14	180
	15-16	200
	17-18	220
	19-20	240
	21-22	260
	23-24	280

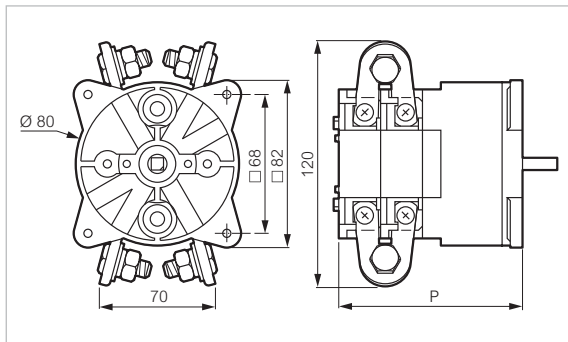

PR 125/160	No. of contacts	P*
	1-2	80
	3-4	120
	5-6	160
	7-8	200
	9-10	240
	11-12	280

* P = Depth

Separate cam switches

► DIMENSIONS (CONTINUED)

SINGLE HOLE MOUNTING Ø 22 (E 48MD50)

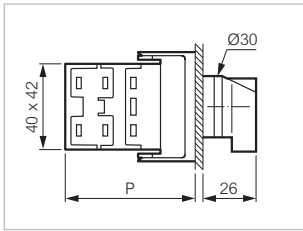

PR 12	No. of contacts	P*
	1-2	51
	3-4	61
	5-6	71
	7-8	81
	9-10	91
	11-12	101

SINGLE HOLE MOUNTING Ø 22 (E C21XXXX)

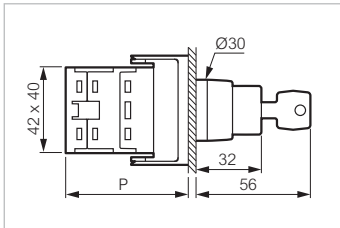

PR 12	No. of contacts	P*
With key	1-2	51
	3-4	61
	5-6	71
	7-8	81

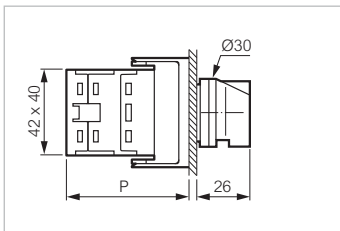

PR 12	No. of contacts	P*
With handle/long handle	1-2	51
	3-4	61
	5-6	71
	7-8	81
	9-10	91
	11-12	101

* P = Depth

Separate cam switches

► DIMENSIONS (CONTINUED)

SINGLE HOLE MOUNTING Ø 30 (E 30PN)

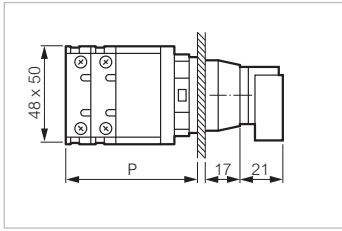

PR 17/21	No. of contacts	P*
	1-2	47.5
	3-4	59.5
	5-6	71.5
	7-8	83.5
	9-10	95.5
	11-12	107.5
	13-14	119.5
	15-16	131.5
	17-18	143.5
	19-20	155.5
	21-22	167.5
	23-24	179.5

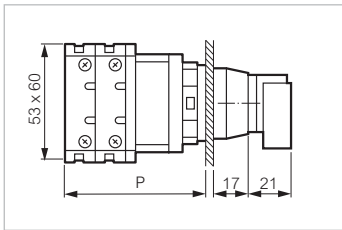

* P = Depth

PR 26	No. of contacts	P*
	1-2	50.5
	3-4	65.5
	5-6	80.5
	7-8	95.5
	9-10	110.5
	11-12	125.5
	13-14	140.5
	15-16	155.5
	17-18	170.5
	19-20	185.5
	21-22	200.5
	23-24	215.5

Separate cam switches

► DIMENSIONS (CONTINUED)

SINGLE HOLE MOUNTING Ø 30 (E 30C)

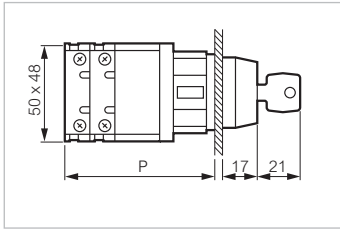

PR 17/21	No. of contacts	P*
	1-2	56.5
	3-4	68.5
	5-6	80.5
	7-8	92.5
	9-10	104.5
	11-12	116.5
	13-14	128.5
	15-16	140.5
	17-18	152.5
	19-20	164.5
	21-22	176.5
	23-24	188.5

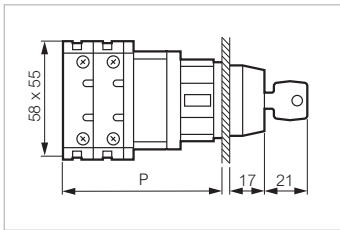

PR 26	No. of contacts	P*
	1-2	59.5
	3-4	74.5
	5-6	89.5
	7-8	104.5
	9-10	119.5
	11-12	134.5
	13-14	149.5
	15-16	164.5
	17-18	179.5
	19-20	194.5
	21-22	209.5
	23-24	224.5

* P = Depth

Separate cam switches

► DIMENSIONS (CONTINUED)

REAR MOUNTING ON DIN RAIL (SX)

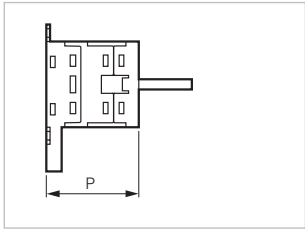

PR 12	No. of contacts	P*
	1-2	36
	3-4	46
	5-6	56
	7-8	66

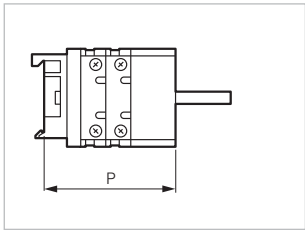

PR 17/21	No. of contacts	P*
	1-2	49
	3-4	61
	5-6	73
	7-8	85

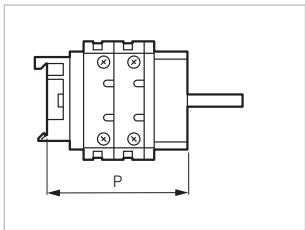









PR 26	No. of contacts	P*
	1-2	52
	3-4	67
	5-6	82
	7-8	97

* P = Depth

Separate cam switches

To order your cam switch, it is essential to follow the 5-step procedure (see presentation on p.122)
Mini cam switches are only available in standard formats.

▶ IV - CHOICE OF PRESENTATION

		Page
▶ Complete plate, frame and handle PR 12 to PR 16o		254 254
▶ Plate, frame and handle: other combinations Plate and frame for PR 12 to PR 16o Handles for PR 12 to PR 16o		255 255 256
▶ Padlockable Plate, frame and handle for PR 12 to PR 16o Clutch drive without door interlock for PR 12 to PR 16o		257 257 258
▶ Enclosure Compact size BPR for PR 12 Normal type BC for PR 12 to PR 26 Normal type BCF for PR 40 to PR 63		260 260 261 262
▶ With key locking Plate, frame and handle for PR 12 to PR 16o		264 264
▶ Parallel coupling of 2 switches With handle PR 12 to PR 16o		265 265
▶ Serial coupling of 2 switches With handle PR 12 to PR 16o		266 266
▶ Dual-voltage device With plate, frame and handle PR 12 to PR 26		267 267

Separate cam switches

Standard engraving (p. 276)

▶ PLATE, FRAME AND HANDLE

Type

Cat. No.



For PR 12 to PR 160

Aluminium plate + grey/black handle/long handle
Blank label
The price for the presentation includes engraving of the usual texts and symbols (engraving to be specified)

Price list code

PR 12 to PR 26

48 plate and frame

- + small handle
- + duty label + small handle
- + small lever
- + Duty label + small lever

Q48PN
Q480PN
Q48PC
Q480PC

Q48PN50
Q480PN50
Q48PC50
Q480PC50

64 plate and frame

- + small handle
- + duty label + small handle
- + small lever
- + Duty label + small lever

Q64PN
Q640PN
Q64PC
Q640PC

Q64PN50
Q640PN50
Q64PC50
Q640PC50

PR 40 to PR 160

64 plate and frame

- + medium handle
- + duty label + medium handle
- + small lever
- + small lever

Q64MN
Q640MN
Q64PC
Q640PC

Q64MN60
Q640MN60
Q64PC60
Q640PC60

72 plate and frame

- + medium handle
- + duty label + medium handle
- + small lever
- + Duty label + small lever

Q72MN
Q720MN
Q72PC
Q720PC

Q72MN60
Q720MN60
Q72PC60
Q720PC60

96 plate and frame

- + large handle
- + large lever

Q96GN
Q96GC

Q96GN60
Q96GC60

Extra charges

- Standard engraving
- Customised engraving

Y000
Y100

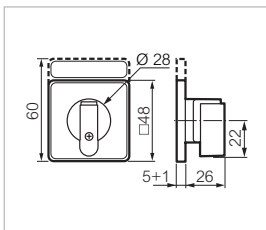

Q48PN

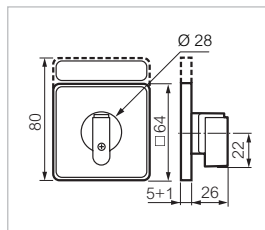

Q64PN

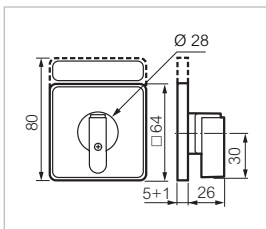

Q64MN

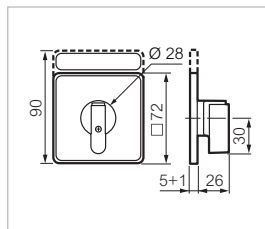

Q72MN

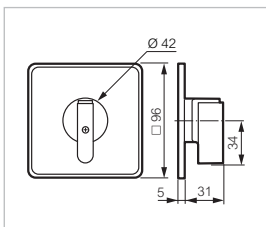

Q96GN

Separate cam switches

Standard engraving (p. 276)

▶ PLATE AND FRAME

Other combinations

Cat. No.



Q61

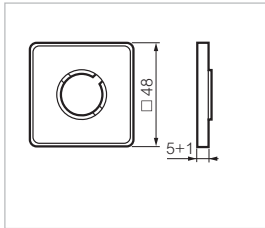

□ 48

For PR 12 to PR 160

For complete presentation, add handle
The price for the presentation includes engraving of standard texts and symbols (p. 276)
Other engraving (form p. 277)
Duty label with aluminium plate



Q780

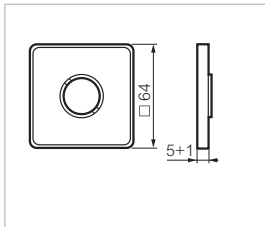

□ 64

□ 48 plate (PR 12 to PR 26)

- Red
- Red with duty label
- Black
- Black with duty label
- Yellow
- Yellow with duty label
- Aluminium
- Aluminium with duty label

Price list code

Q41	Q41
Q410	Q410
Q43	Q43
Q430	Q430
Q45	Q45
Q450	Q450
Q48	Q48
Q480	Q480

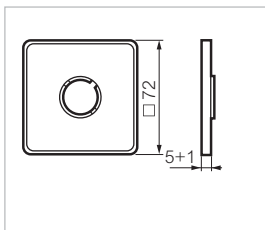

□ 72

□ 64 plate (PR 12 to PR 160)

- Red
- Red with duty label
- Black
- Black with duty label
- Yellow
- Yellow with duty label
- Aluminium
- Aluminium with duty label

Q61	Q61
Q610	Q610
Q63	Q63
Q630	Q630
Q65	Q65
Q650	Q650
Q64	Q64
Q640	Q640

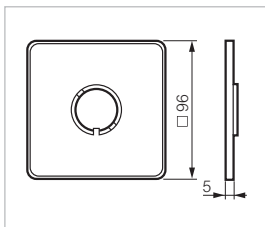

□ 96

□ 72 plate (PR 12 to PR 160)

- Red
- Red with duty label
- Black
- Black with duty label
- Yellow
- Yellow with duty label
- Aluminium
- Aluminium with duty label

Q71	Q71
Q710	Q710
Q73	Q73
Q730	Q730
Q75	Q75
Q750	Q750
Q72	Q72
Q720	Q720

□ 96 plate (PR 40 to PR 160)

- Red
- Black
- Yellow
- Aluminium

Q91	Q91
Q93	Q93
Q95	Q95
Q96	Q96

Separate cam switches

Standard engraving (p. 276)

▶ HANDLES

Other combinations

Cat. No.

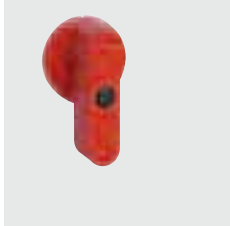

MN61

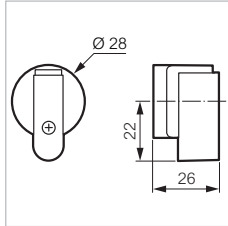

PN

For PR 12 to PR 160

For complete products, add plate + handle

Price list code

PR 12 to PR 26

- Red - small handle
- Black - small handle
- Red - medium handle
- Black - medium handle
- Red - large handle
- Black - large handle
- Red - small lever
- Black - small lever

PN51	PN51
PN53	PN53
MN51	MN51
MN53	MN53
GN51	GN51
GN53	G5N53
PC51	PC51
PC53	PC53

PR 40 to PR 160

- Red - medium handle
- Black - medium handle
- Red - large handle
- Black - large handle
- Red - small lever
- Black - small lever
- Red - large lever
- Black - large lever

MN61	MN61
MN63	MN63
GN61	GN61
GN63	GN63
PC61	PC61
PC63	PC63
GC61	GC61
GC63	GC63

Version with foolproofing and other colours (see p. 269/270)

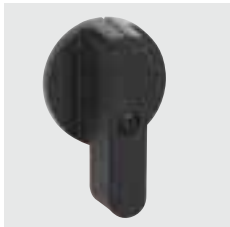

GN63

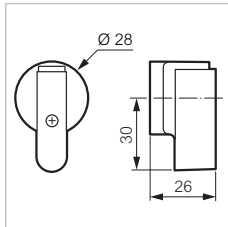

MN

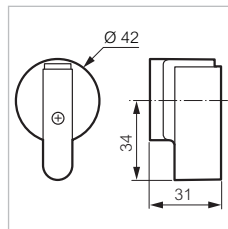

GN

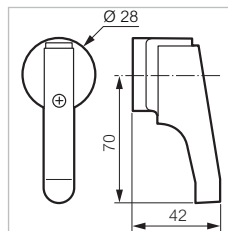

PC

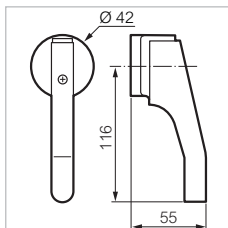

GC

Separate cam switches

Standard engraving (p. 276)

► PADLOCKABLE PRESENTATION

Other combinations

Cat. No.

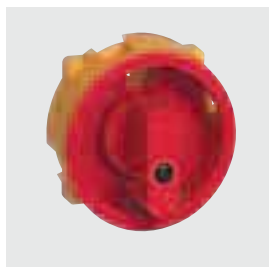

J48PN51

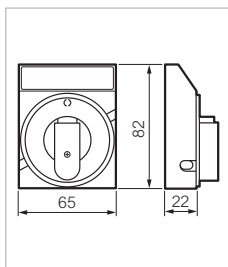

For PR 12 to PR 160

Yellow presentation, red handle
for up to 4 padlocks

Price list code

PR 12 to PR 26 - Mounting 30 mm interval

small frame □ 48,

Without engraving	J48PN51	J48PN51
With engraving (state requirement)	J480PN51	J480PN51
With engraving (Inter principal)	J481PN51	J481PN51
With engraving (Hauptschalter)	J482PN51	J482PN51
With engraving (Main switch)	J483PN51	J483PN51

Medium frame □ 72,

Without engraving	J72MN51	J72MN51
With engraving (state requirement)	J720MN51	J720MN51
With engraving (Inter principal)	J721MN51	J721MN51
With engraving (Hauptschalter)	J722MN51	J722MN51
With engraving (Main switch)	J723MN51	J723MN51

PR 40 to PR 160 - Mounting 50 mm interval

Medium frame □ 72,
medium red handle

Without engraving	J72MN61	J72MN61
With engraving (state requirement)	J720MN61	J720MN61
With engraving (Inter principal)	J721MN61	J721MN61
With engraving (Hauptschalter)	J722MN61	J722MN61
With engraving (Main switch)	J723MN61	J723MN61

Large frame □ 96,

With engraving (state requirement)	J960GN61	J960GN61
With engraving (Inter principal)	J961GN61	J961GN61
With engraving (Hauptschalter)	J962GN61	J962GN61
With engraving (Main switch)	J963GN61	J963GN61

Extra charges

Standard engraving	Y000
Customised engraving	Y100
IP 65 version	Y661

If the switching angle is different from 60°, replace J with H



V723MN

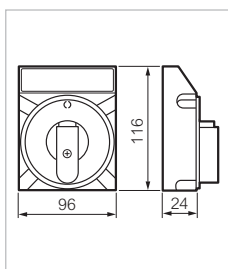
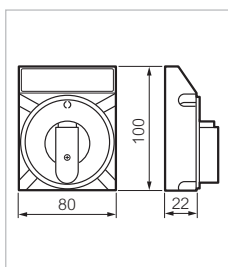

- For version with grey plate, grey/black handle,
replace the letter J with the letter V in the
reference and delete the last 2 two digits (51 or 61)

- If the switching angle is different from 60°
replace V with G in the reference

- For difference mounting intervals, the addition of an
adaptor plate allows intervals EZ 35, EZ 36/48/68 (see
p. 247/248)

The reference then becomes:

J44/440 for □ 48

J74/740 for □ 72

J940 for □ 96

Separate cam switches

Standard engraving (p. 276)

► PADLOCKABLE PRESENTATION (CONTINUED)

With clutch drive and without door interlock

Cat. No.



R5J48PN61

For PR 12 to PR 160

Yellow presentation, red handle
for up to 4 padlocks

Rear mounting

Price list code

PR 12 to PR 26

Small frame □ 48,
Front mounting possible
(A, C or D see p. 259)

Without engraving
With engraving (state requirement)
With engraving (Inter principal)
With engraving (Hauptschalter)
With engraving (Main switch)

R5J48PN61	R5J48PN61
R5J480PN61	R5J480PN61
R5J481PN61	R5J481PN61
R5J482PN61	R5J482PN61
R5J483PN61	R5J483PN61

Medium frame □ 72,
Front mounting possible
(A, C, D or E see p. 259)

Without engraving
With engraving (state requirement)
With engraving (Inter principal)
With engraving (Hauptschalter)
With engraving (Main switch)

R5J72MN61	R5J72MN61
R5J720MN61	R5J720MN61
R5J721MN61	R5J721MN61
R5J722MN61	R5J722MN61
R5J723MN61	R5J723MN61

If the switching angle is different from 60°:
Replace J with H

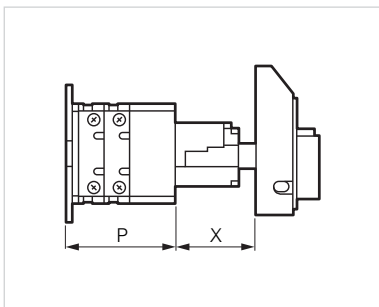

S mounting method (see p. 245)
X = 45 to 65 mm (+ 31, 62 or 93 mm
with extension piece)

Separate cam switches

Standard engraving (p. 276)

► PADLOCKABLE PRESENTATION (CONTINUED)

With clutch drive and without door interlock

Cat. No.

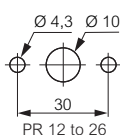
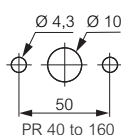
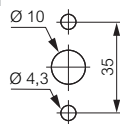
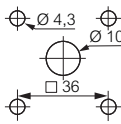
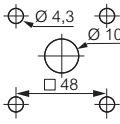
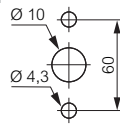
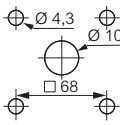
		With clutch drive and without door interlock	Cat. No.		
A		B		For PR 12 to PR 160 Yellow presentation, red handle for up to 4 padlocks Rear mounting	
				Price list code	
			PR 40 to PR 160		
C		D		Medium frame □ 72, Front mounting possible (B, C, D or E) Without engraving With engraving (state requirement) With engraving (Inter principal) With engraving (Hauptschalter) With engraving (Main switch)	R6J72MN61 R6J720MN61 R6J721MN61 R6J722MN61 R6J723MN61
				Large frame □ 96, Front mounting possible (B, C, D, E, or G) With engraving (state requirement) With engraving (Inter principal) With engraving (Hauptschalter) With engraving (Main switch)	R6J960GN61 R6J961GN61 R6J962GN61 R6J963GN61
E		F			
				Extra charges	
				Extra charge for standard engraving	Y000
				Extra charge for customised engraving	Y100
				Extra charge for IP 65 version	Y662
G				Accessories	
				Adjusting clips for door alignment	WR01
				Extension piece 31 mm, for control shaft (max. 3 per switch)	WR02
				Relay terminals 16 mm ² (pair)	WR03
				Operating key, when door open	WR04
				If the switching angle is different from 60°: Replace J with H	

- For version with grey plate, grey/black handle
replace the letter J with the letter V in the reference and delete 61

- For clutch drive with door interlock
replace the letter R with V in the reference

Separate cam switches

Standard engraving (p. 276)

► ENCLOSURE

TYPE BPR

Compact size

Cat. No.



PR 12 for mounting in enclosure, special version with inverted terminals

Base mounting PR 12
Enclosure in light grey, self-extinguishing thermoplastic
IP 40
4 knock-out \varnothing 19 cable entries for Pg 11 with nut
The price for the presentation includes engraving of the standard texts and symbols

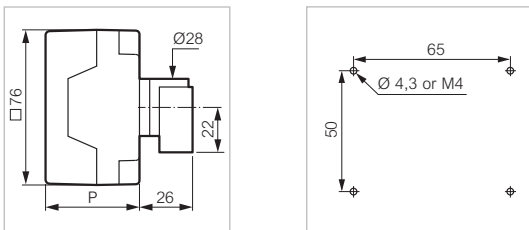

P *	Price list code	Contacts
46	BPR01	1-2 CONTACTS
58	BPR02	3-4 CONTACTS

P * = Depth

- for other legend plate colours

replace Q48 (in the reference and price list code) with:

- Q41 - □ 48 red legend plate
- Q43 - □ 48 black legend plate
- Q45 - □ 48 yellow legend plate

- for other handle colours

replace PN (in the reference) with:
PN51 - small red handle
PN53 - small black handle

PR 12 - 1 or 2 contacts

- 48 plate and frame
- Aluminium, small grey/black handle
- Yellow, padlockable presentation small red handle
- Grey, padlockable presentation, small grey-black handle

Price list code

BPR01Q48	BPRQ48PN
BPR01J	BPRJ48PN51
BPR01V	BPRV48PN

PR 12 - 3 or 4 contacts

- 48 plate and frame
- Aluminium, small grey/black handle
- Yellow, padlockable presentation small red handle
- Grey, padlockable presentation, small grey-black handle

BPR02Q48	BPRQ48PN
BPR02J	BPRJ48PN51
BPR02V	BPRV48PN

Accessories

Cable gland Pg11 with nut	CM10P	CM10P
Relay terminals 2 x 6 mm ² (max. 2)	162122	162122

Extra charges

Standard engraving	Y000
Customised engraving	Y100
IP 65 version	Y632

Foolproofing (see p. 281)

Separate cam switches

Standard engraving (p. 276)

► ENCLOSURE

TYPE BC

Standard size enclosure

Cat. No.



PR 12 to PR 26

Version with base mounted cam switch
Enclosure in self-extinguishing thermoplastic
black base, light grey cover
IP 40
4 knock-out \varnothing 23 cable entries for Pg 16 with nut
The price for the presentation includes engraving
standard texts and symbols

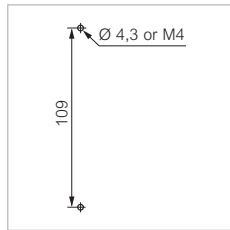
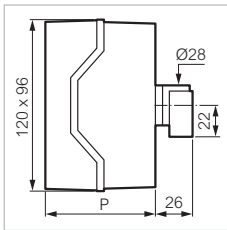

P *	Price list code	Contacts
77	BC21-23	1-6 CONTACTS (1-4 PR26)
101	BC22-24	7-10 CONTACTS (5-8 PR26)

P * = Depth

- for other colours, legend plates and handles
replace Q3 (in the reference and price list code with:

- Q1 - aluminium legend plate, red handle
- R1 - red legend plate, red handle
- J1 - red legend plate, yellow handle
- N3 - black legend plate, black handle

Price list code

PR 12 - 1 to 6 contacts

<input type="checkbox"/> 64 plate and frame		
● Aluminium, black handle	BC21Q3	BCQ3
<input type="checkbox"/> 48 plate and frame		
● Yellow, padlockable presentation red handle	BC21J48	BCJ48
● Grey, padlockable presentation, grey/black handle	BC21V48	BCV48

PR 12 - 7 to 10 contacts

<input type="checkbox"/> 64 plate and frame		
● Aluminium, black handle	BC22Q3	BCQ3
<input type="checkbox"/> 48 plate and frame		
● Yellow, padlockable presentation red handle	BC22J48	BCJ48
● Grey, padlockable presentation, grey/black handle	BC22V48	BCV48

PR 17-21 - 1 to 6 contacts

PR 26 - 1 to 4 contacts

<input type="checkbox"/> 64 plate and frame		
● Aluminium, black handle	BC23Q3	BCQ3
<input type="checkbox"/> 48 plate and frame		
● Yellow, padlockable presentation red handle	BC23J48	BCJ48
● Grey, padlockable presentation, grey/black handle	BC23V48	BCV48

PR 17-21 - 7 to 10 contacts

PR 26 - 5 to 8 contacts

<input type="checkbox"/> 64 plate and frame		
● Aluminium, black handle	BC24Q3	BCQ3
<input type="checkbox"/> 48 plate and frame		
● Yellow, padlockable presentation red handle	BC24J48	BCJ48
● Grey, padlockable presentation, grey/black handle	BC24V48	BCV48

Accessories

Cable gland Pg16 with nut	CM14P	CM14P
Relay terminals (pair)	WR03	WR03
Tamperproof screw (pair)	WR05	WR05

Extra charges

Standard engraving	Y000
Customised engraving	Y100
IP 65 version	Y663

Separate cam switches

Standard engraving (p. 276)

► ENCLOSURE

TYPE BCF

Standard size enclosure

Cat. No.



PR 40 to PR 63

Version with base mounted cam switch
Enclosure in light grey, self-extinguishing thermoplastic

IP 40

10 knock-out cable entries:

6 x ϕ 29 for Pg 21

(2 above and below, 1 on each side)

4 x ϕ 38 for Pg 29 (1 on each side)

The price for the presentation includes engraving of the standard texts and symbols

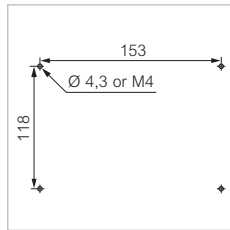
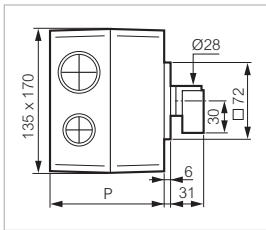

PR 40-63 - 1 and 2 contacts

Without presentation

□ 72 plate and frame

● Aluminium, medium grey/black handle

● Yellow, padlockable presentation medium red handle

□ 96 plate and frame

● Aluminium, large grey/black handle

Price list code

BCF140 BCF

BCF140Q72 BCFQ72MN

BCF140J72 BCFJ72MN61

BCF140Q96 BCFQ96GN

PR 40-63 - 3 and 4 contacts

Without presentation

□ 72 plate and frame

● Aluminium, medium grey/black handle

● Yellow, padlockable presentation medium red handle

□ 96 plate and frame

● Aluminium, large grey/black handle

BCF240 BCF

BCF240Q72 BCFQ72MN

BCF240J72 BCFJ72MN61

BCF240Q96 BCFQ96GN

D	Price list code	Contacts
107	BCF140-240	1-4 CONTACTS
145	BCF340-440	5-8 CONTACTS

P * = Depth

Separate cam switches

Standard engraving (p. 276)

► ENCLOSURE

TYPE BCF (continued)

Standard size enclosure

Cat. No.



PR 40-63 - 5 and 6 contacts

Without presentation

□ 72 plate and frame

● Aluminium,
medium grey/black handle

● Yellow, padlockable presentation
medium red handle

□ 96 plate and frame

● Aluminium,
large grey/black handle

Price list code

BCF340

BCF

BCF340Q72

BCFQ72MN

BCF340J72

BCFJ72MN61

BCF340Q96

BCFQ96GN

PR 40-63 - 7 and 8 contacts

Without presentation

□ 72 plate and frame

● Aluminium,
medium grey/black handle

● Yellow, padlockable presentation
medium red handle

□ 96 plate and frame

● Aluminium,
large grey/black handle

BCF440

BCF

BCF440Q72

BCFQ72MN

BCF440J72

BCFJ72MN61

BCF440Q96

BCFQ96GN

Accessories

Cable gland Pg 21 with nut

Cable gland Pg 29 with nut

CM18P

CM18P

CM24P

CM24P

Extra charges

Standard engraving

Customised engraving

IP 55 version

Y000

Y100

Y647

Separate cam switches

Standard engraving (p. 276)

▶ KEYLOCKING DEVICE

Plate and frame (quadral)

Cat. No.



For PR 12 to PR 160
For switch in front mounting mode
With keylocking

Handle locked in all positions
key no. 455
(or 1424, state requirement on order, no extra charge)
Key can be withdrawn in locked and unlocked positions
On request, the handle can be:
- locked in certain positions (to be stated on order)
The key can be:
- withdrawn in locked position only (to be stated on order)

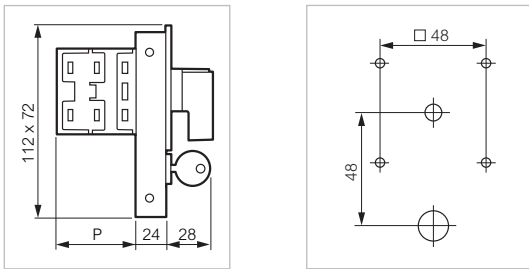

P*: front mounting E (p. 245)

* P = Depth

Price list code

PR 12 to PR 160

- 64 plate and frame
 - Aluminium, medium grey/black handle
- 72 plate and frame
 - Aluminium, medium grey/black handle

Q64MNC

Q64MNC

Q72MNC

Q72MNC

- for other plate colours

- replace (in the reference and price list code)
Q64 with:

- Q61 - red plate
- Q63 - black plate
- Q65 - yellow plate

- replace (in the reference and price list code)
Q72 with:

- Q71 - red plate
- Q73 - black plate
- Q75 - yellow plate

- for other medium handle colours PR 12 to PR 26

- replace (in the reference and price list code)
MN with:

- MN51 - red medium handle
- MN53 - black medium handle

- for other handle colours PR 40 to PR 160

- replace (in the reference and price list code)
MN with:

- MN61 - red medium handle
- MN63 - black medium handle

Options (for PR 12 to PR 26 only)

It is possible to add auxiliary contacts (10 A - 500 V) activated with the locking action

- 1 x NC Y603
- 1 x NO Y603
- 1 x NO + 1 x NC Y601
- 2 x NC Y601
- 2 x NO Y601

Extra charges

Other combinations Y645

Foolproofing and special shaft (see p. 281)

Separate cam switches

Standard engraving (p. 276)

▶ PARALLEL COUPLING OF 2 SWITCHES

Plate and frame (quadral)

Cat. No.



For PR 12 to PR 160
For switch in front mounting mode

Applications:
- For diagrams requiring more contacts than the maximum number possible
- where there is limited depth available

There is a driving switch actuated by the handle, and a driven switch actuated by a gear train
Both switches have the same switching angle and number of positions

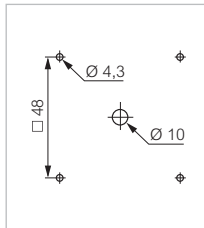
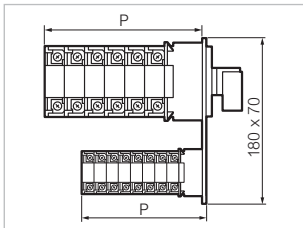

P*: front mounting E (p. 245)

* P = Depth

- for other plate colours, replace (in the reference and the price list code)

- Q64 with:
 - Q61 - red plate
 - Q63 - black plate
 - Q65 - yellow plate
- Q72 with:
 - Q71 - redplate
 - Q73 - blackplate
 - Q75 - yellow plate
- Q96 with:
 - Q91 - red plate
 - Q93 - black plate
 - Q95 - yellow plate

- for other handle colours, replace (in reference and price list code)

- For PR 12 to PR 26, MN or PC with:
 - MN51 or PC51 - red medium handle / small lever
 - MN51 or PC53 - medium handle / small lever
- For PR40 to PR 160, MN or PC with:
 - MN61 or PC61 - red medium handle / small lever
 - MN63 or PC63 - black medium handle / small lever
- For PR40 to PR 160, GN or GC with:
 - GN61 or GC61 - red large handle / large lever
 - GN63 or GC63 - black large handle / large lever

Price list code

PR 12 to PR 160

Driving switch presentation

- 64 plate and frame
 - Aluminium, medium grey/black handle
- 72 plate and frame
 - Aluminium, medium grey/black handle
- 96 plate and frame
 - Aluminium, large grey/black handle

Q64MNAP	Q64MNAP
Q72MNAP	Q72MNAP
Q96GNAP	Q96GNAP

Extra charges

Foolproofing and special shaft (see p. 281)

Possibility of coupling 2 cam switches in parallel:

Driven switch	Driving switch				
	PR 12	PR 17 - PR 21	PR 26	PR 40 - PR 63	PR 125 - PR 160
PR 12	X	X	X	X	X
PR 17 - PR 21		X	X	X	X
PR 26			X	X	X
PR 40 - PR 63				X	

Separate cam switches

Standard engraving (p. 276)

► SERIAL COUPLING OF 2 SWITCHES

Plate and frame (quadral)

Cat. No.



For PR 12 to PR 160
For switch in front mounting mode

Applications:
- for very different current circuits
- limited to 12 contact stages in total (1 PR stage 125-160 = 2 stages)
There is a driving switch actuated by the handle, and a driven switch
Both switches have the same switching angle and number of positions

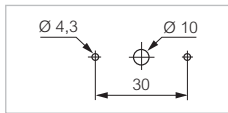
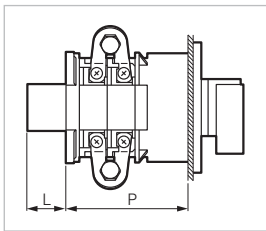

PR 12 TO PR 26

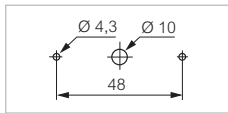

PR 40 TO PR 160

P *: see front mounting E (p. 245)

* P = Depth

PR 12 to PR 160

Driving switch presentation

- 64 plate and frame
 - Aluminium, medium grey/black handle
- 72 plate and frame
 - Aluminium, medium grey/black handle
- 96 plate and frame
 - Aluminium, large grey/black handle

Price list code

Q64MNAS	Q64MNAS
Q72MNAS	Q72MNAS
Q96GNAS	Q96GNAS

Extra charges

Foolproofing and special shaft (see p. 281)

Possibility of coupling 2 cam switches in series:

Driven switch	Driving switch				
	PR 12	PR 17 - PR 21	PR 26	PR 40 - PR 63	PR 125 - PR 160
PR 12		X	X	X	X
PR 17 - PR 21			X	X	X
PR 26				X	X
PR 40 - PR 63					X

- for other plate colours, replace (in the reference and the price list code)

- Q64 with:
Q61 - red plate
Q63 - black plate
Q65 - yellow plate

- Q72 with:
Q71 - red plate
Q73 - blackplate
Q75 - yellow plate

- Q96 with:
Q91 - red plate
Q93 - black plate
Q95 - yellow plate

- for other handle colours,

replace (in reference and price list code)

- For PR 12 to PR 26, MN or PC with:
MN51 or PC51 - red medium handle / small lever
MN53 or PC53 - black medium handle / small lever
- For PR40 to PR 160, MN or PC with:
MN61 or PC61 - red medium handle / small lever
MN63 or PC63 - black medium handle / small lever
- For PR40 to PR 160, GN or GC with:
GN61 or GC61 - red large handle / large lever
GN63 or GC63 - black large handle / large lever

Separate cam switches

Standard engraving (p. 276)

► DUAL-VOLTAGE DEVICE

Plate and frame (quadral)

Cat. No.



For PR 12 to PR 26
For switch in front mounting mode

Applications:
For locking the handle in the right or left position,
to prevent wrong switching

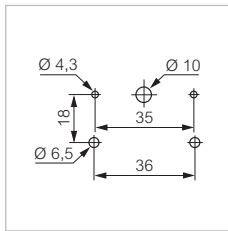
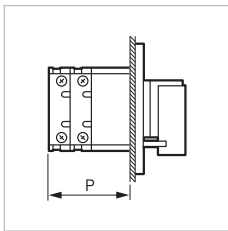
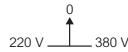

Example: Off position in the middle
and max. 90° rotation
to right or left

P *: see front mounting E (p. 245)

* P = Depth

PR 12

Dual-voltage device
with □ 64 plate and frame
● Aluminium,
medium grey/black handle

Price list code

EZS64MN

EZS64MN

PR 17-21 and PR 26

Dual-voltage device
with □ 72 plate and frame
● Aluminium,
medium grey/black handle

EZS72MN

EZS72MN

Extra charges

Foolproofing and special shaft (see p. 281)

- for other plate colours, replace (in the reference and the price list code)

EZS64 with:

- EZS61 - red plate
- EZS63 - black plate
- EZS65 - yellow plate

EZS72 with:

- EZS71 - red plate
- EZS73 - black plate
- EZS75 - yellow plate

- for other medium handle colours, replace (in reference and price list code)

MN with:





- MN51 - red medium handle
- MN53 - black medium handle

Separate cam switches

To order your cam switch, it is essential to follow the 5-step procedure (see presentation on p.122)
Mini cam switches are only available in standard formats.

► V - V - OPTIONS AND COMPONENTS

FUNCTIONS

	Page
► Handles and levers Handles PR 12 to PR 26 Handles PR 40 to PR 160 Levers PR 12 to PR 26 Levers PR 40 to PR 160	269 269 269 270 270
	
► Plates Quadral type Duty label Frame	271 271 272 272
	
► Plate and frame Quadral type Mounting Ø 22 Terminal covers	273 273 274 274
	
► Rear protective shroud For PR 12 to PR 63	275 275
	
► Engraving Standard engraving Customised engraving	276 276 276
► Automatic spring return Reduced type RN Normal type R Special reinforced type RS	278 278 278 279
► Miscellaneous versions One-way rotation (SRO) Blocking-off between 2 positions Tropicalised version Faston terminals Reinforced IP rating Special shafts	279 280 280 280 280 281 281
► Empty enclosures (for local assembly) BPR type BC type BCF type	282 282 282 282

Separate cam switches

▶ HANDLES

HANDLES

FOR PR 12 TO PR 26

Cat. No.

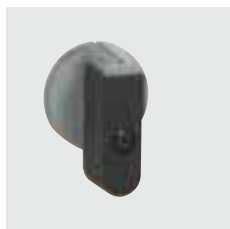

PN50

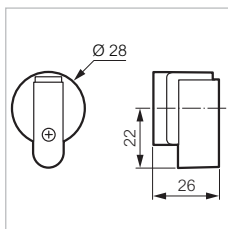

PN

For □ 5 shaft

Small handle

- Grey-black, without foolproofing
- Grey-black, with foolproofing
- Red, without foolproofing
- Red, with foolproofing
- Black, without foolproofing
- Black, with foolproofing

Price list code

PN50	PN50
PND50	PND50
PN51	PN51
PND51	PND51
PN53	PN53
PND53	PND53



PN51

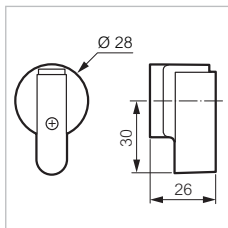

MN

Medium handle

- Grey-black, without foolproofing
- Grey-black, with foolproofing
- Red, without foolproofing
- Red, with foolproofing
- Black, without foolproofing
- Black, with foolproofing

MN50	MN50
MND50	MND50
MN51	MN51
MND51	MND51
MN53	MN53
MND53	MND53

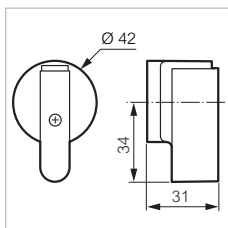

GN

Large handle

- Grey-black, without foolproofing
- Grey-black, with foolproofing
- Red, without foolproofing
- Red, with foolproofing
- Black, without foolproofing
- Black, with foolproofing

GN50	GN50
GND50	GND50
GN51	GN51
GND51	GND51
GN53	GN53
GND53	GND53

FOR PR 40 TO PR 160

Cat. No.



GN63

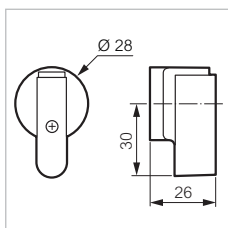

MN

For □ 6 shaft

Medium handle

- Grey-black, without foolproofing
- Grey-black, with foolproofing
- Red, without foolproofing
- Red, with foolproofing
- Black, without foolproofing
- Black, with foolproofing

Price list code

MN60	MN60
MND60	MND60
MN61	MN61
MND61	MND61
MN63	MN63
MND63	MND63

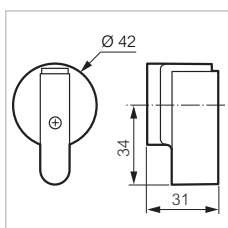

GN

Large handle

- Grey-black, without foolproofing
- Grey-black, with foolproofing
- Red, without foolproofing
- Red, with foolproofing
- Black, without foolproofing
- Black, with foolproofing

GN60	GN60
GND60	GND60
GN61	GN61
GND61	GND61
GN63	GN63
GND63	GND63

Separate cam switches

▶ LEVERS

LEVERS

For PR 12 to PR 40

Cat. No.



PC50

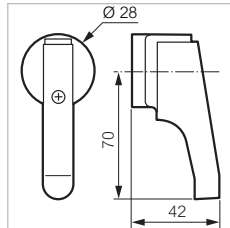

PC

For □ 5 shaft

Small levers

- Grey-black, without foolproofing
- Grey-black, with foolproofing
- Red, without foolproofing
- Red, with foolproofing
- Black, without foolproofing
- Black, with foolproofing

Price list code

PC50	PC50
PCD50	PCD50
PC51	PC51
PCD51	PCD51
PC53	PC53
PCD53	PCD53

LEVERS

For PR 40 to PR 160

Cat. No.



PC60

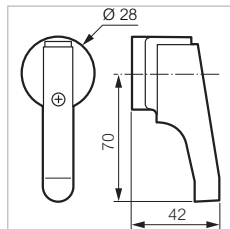

PC

For □ 6 shaft

Small levers

- Grey-black, without foolproofing
- Grey-black, with foolproofing
- Red, without foolproofing
- Red, with foolproofing
- Black, without foolproofing
- Black, with foolproofing

Price list code

PC60	PC60
PCD60	PCD60
PC61	PC61
PCD61	PCD61
PC63	PC63
PCD63	PCD63

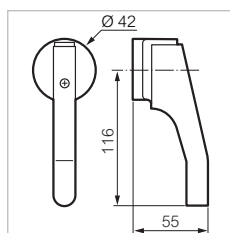

GC

Large levers

- Grey-black, without foolproofing
- Grey-black, with foolproofing
- Red, without foolproofing
- Red, with foolproofing
- Black, without foolproofing
- Black, with foolproofing

GC60	GC60
GCD60	GCD60
GC61	GC61
GCD61	GCD61
GC63	GC63
GCD63	GCD63

Separate cam switches

Standard engraving (p. 276)

► PLATES

Cat. No.



WE70000

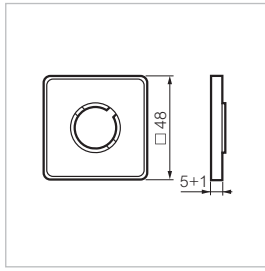

□ 48

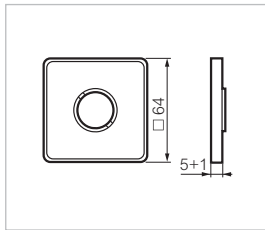

□ 64

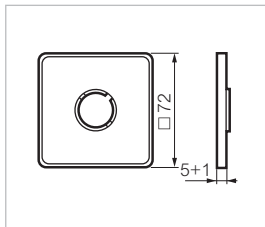

□ 72

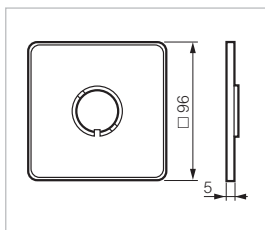

□ 96

Fit onto frame and onto one-hole mounting \varnothing 22 head (except □ 96)

□ 48

- Aluminium
- Red
- Black
- Yellow
- Transparent

- Aluminium - with engraving
- Red - with engraving
- Black - with engraving
- Yellow - with engraving
- Transparent - with engraving

□ 64

- Aluminium
- Red
- Black
- Yellow
- Transparent

- Aluminium - with engraving
- Red - with engraving
- Black - with engraving
- Yellow - with engraving
- Transparent - with engraving

□ 72

- Aluminium
- Red
- Black
- Yellow
- Transparent

- Aluminium - with engraving
- Red - with engraving
- Black - with engraving
- Yellow - with engraving
- Transparent - with engraving

□ 96

- Aluminium
- Red
- Black
- Yellow

- Aluminium - with engraving
- Red - with engraving
- Black - with engraving
- Yellow - with engraving

Price list code

WE40	WE40
WE41	WE41
WE43	WE43
WE45	WE45
WE47	WE47
WE40000	WE40000
WE41000	WE41000
WE43000	WE43000
WE45000	WE45000
WE47000	WE47000
WE60	WE60
WE61	WE61
WE63	WE63
WE65	WE65
WE67	WE67
WE60000	WE60000
WE61000	WE61000
WE63000	WE63000
WE65000	WE65000
WE67000	WE67000
WE70	WE70
WE71	WE71
WE73	WE73
WE75	WE75
WE77	WE77
WE70000	WE70000
WE71000	WE71000
WE73000	WE73000
WE75000	WE75000
WE77000	WE77000
WE90	WE90
WE91	WE91
WE93	WE93
WE95	WE95
WE90000	WE90000
WE91000	WE91000
WE93000	WE93000
WE95000	WE95000

For version with engraving see form (p. 277)

Separate cam switches

Standard engraving (p. 276)

▶ PLATES, DUTY LABELS AND FRAMES

PLATES			Cat. No.
 <p>UF36</p>	For single hole mounting \varnothing 30 Aluminium legend	Price list code	
	<input type="checkbox"/> 48		
	● Black plate	UF36	UF36
	● Black plate - with engraving	UF36000	UF36000
	<input type="checkbox"/> 64		
	● Black plate	UF38	UF38
	● Black plate - with engraving	UF38000	UF38000

DUTY LABELS			Cat. No.
 <p>Q072</p>	To be used with frame	Price list code	
	<input type="checkbox"/> 48	Q048	Q048
	<input type="checkbox"/> 64	Q064	Q064
	<input type="checkbox"/> 72	Q072	Q072
	<input type="checkbox"/> Transparent insert (only for Q048)	IF7	IF7
	● Aluminium insert (only for Q048)	IF7	IF7

FRAMES			Cat. No.
 <p>CQ64</p>	Frame	Price list code	
	<input type="checkbox"/> 48	CQ48	CQ48
	<input type="checkbox"/> 64	CQ64	CQ64
	<input type="checkbox"/> 72	CQ72	CQ72
	<input type="checkbox"/> 96	CQ96	CQ96

Separate cam switches

Standard engraving (p. 276)
Dimensions (p. 255)

▶ PLATES + FRAMES



	Plate + frame		Cat. No.	
 <p>Q61</p>	<p>□ 48</p> <ul style="list-style-type: none"> ● Aluminium ● Red ● Black ● Yellow <p>□ 64</p> <ul style="list-style-type: none"> ● Aluminium ● Red ● Black ● Yellow <p>□ 72</p> <ul style="list-style-type: none"> ● Aluminium ● Red ● Black ● Yellow <p>□ 96</p> <ul style="list-style-type: none"> ● Aluminium ● Red ● Black ● Yellow 	<p>Price list code</p>		
			Q48	Q48
			Q41	Q41
			Q43	Q43
			Q45	Q45
			Q64	Q64
			Q61	Q61
			Q63	Q63
			Q65	Q65
			Q72	Q72
			Q71	Q71
			Q73	Q73
			Q75	Q75
 <p>Q95</p>				
	Q96	Q96	Q96	
	Q91	Q91	Q91	
	Q93	Q93	Q93	
	Q95	Q95	Q95	

	Plate + frame + duty label		Cat. No.	
 <p>Q720</p>	<p>With aluminium duty label</p> <p>□ 48</p> <ul style="list-style-type: none"> ● Aluminium ● Red ● Black ● Yellow <p>□ 64</p> <ul style="list-style-type: none"> ● Aluminium ● Red ● Black ● Yellow <p>□ 72</p> <ul style="list-style-type: none"> ● Aluminium ● Red ● Black ● Yellow 	<p>Price list code</p>		
			Q480	Q480
			Q410	Q410
			Q430	Q430
			Q450	Q450
			Q640	Q640
			Q610	Q610
			Q630	Q630
			Q650	Q650
			Q720	Q720
			Q710	Q710
			Q730	Q730
			Q750	Q750

Separate cam switches

▶ PLATE + FRAME + DUTY LABEL

Ø 22 MOUNTING

Frame + legend plate

Cat. No.



N480

With aluminium duty label
Plate and frame for single hole mounting Ø 22 presentation
Max. panel thickness: 1.5 mm

- 48
- Aluminium

Price list code

N480 N480

▶ TERMINAL COVERS

Cat. No.



CB4

For PR 12 to PR 160
Insulating material for switch with 4 contacts max.
Transparent material for PR 12 to PR 63
Opaque material for PR 125-160

With rear mounting the terminal cover is fixed in S mode (p. 244) with:

- for PR 12 to PR 26: 2 screws
- for PR 40 to PR 160: 2 screws

With front mounting, the terminal cover is fixed in E mode (p. 240) with:

- for PR 12: 2 screws supplied
- for PR 17 to PR 63: 2 special nuts supplied
- for PR 125 and PR 160: 2 H4 nuts supplied

Price list code

PR 12	CB4N	CB4
PR 17	CB3D	CB3
PR 21	CB3F	CB3
PR 26	CB3E	CB3
PR 40	CB5H	CB5
PR 63	CB5I	CB5
PR 125-160	CB6L	CB6

Terminal covers

PR 40-63 CB8 CB8

Pair of terminal covers in insulating material providing IP 20 protection of 2 electrical contacts located on 1 coil
(provide the same number of pairs of terminal covers as coils)
Clip into place after electrical connection of the terminals

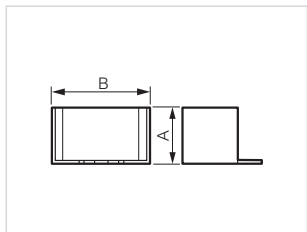

Separate cam switches

▶ REAR PROTECTIVE SHROUD

Cat. No.



CA41N *

* Length of shroud to be stated when ordering the cam switch only

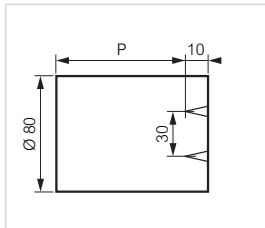

PR 12

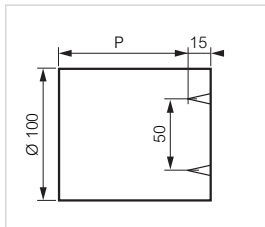

PR 17 to PR 26

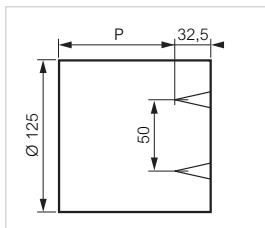

PR 40 to PR 63

For PR 12 to PR 63

Composition:

- Grey insulating body
- Transparent insulating cover
- IP 40 - protection against direct finger contact
- IP 55 - protection against splashing water
- PR 12 - the shroud fits on 1 standard type E switch
- PR 17 to PR 63 - the shroud must be specified when ordering the switch (rear mounting on a special plate)

Price list code

PR 12 - 1 to 12 contacts

IP 40	CA41N	CA41N
IP 55	CAE41N	CAE41N

PR 12 - 13 to 24 contacts

IP 40	CA42N	CA42N
IP 55	CAE42N	CAE42N

PR 17-21 -1 to 12 contacts

IP 40	CA10D	CA10D
IP 55	CAE10D	CAE10D

PR 17-21 - 13 to 24 contacts

IP 40	CA11D	CA11D
IP 55	CAE11D	CAE11D

PR 26 - 1 to 12 contacts

IP 40	CA20F	CA20F
IP 55	CAE20F	CAE20F

PR 26 -13 to 24 contacts

IP 40	CA21F	CA21F
IP 55	CAE21F	CAE21F

PR 40-63 -1 to 12 contacts

IP 40	CA30I	CA30I
IP 55	CAE30I	CAE30I

PR 40-63 - 13 to 24 contacts

IP 40	CA31I	CA31I
IP 55	CAE31I	CAE31I

Plastic cable gland

Pg 16 for PR 12 to PR 21	CM14P	CM14P
Pg 21 for PR 26	CM18P	CM18P
Pg 29 for PR 40-63	CM24P	CM24P

Number of contacts	Depth (P)					
	PR 12	PR 17	PR 21	PR 26	PR 40	PR 63
1-2	42	45	45	48	74	74
3-4	52	57	57	63	94	94
5-6	62	69	69	78	114	114
7-8	72	81	81	93	134	134
9-10	82	93	93	108	154	154
11-12	92	105	105	123	174	174
13-14	128	117	117	138		
15-16	138	129	129	153		
17-18	148	141	141	168		
19-20	158	153	153	183		
21-22	168	165	165	198		
23-24	178	177	177	213		

Separate cam switches

To order engravings, fill in the form (p. 277)
 To price a switch with customised engraving, please contact us

▶ ENGRAVING

STANDARD ENGRAVING

These are engraving according to switching angle (as illustrated plates on p. 206)
 These standard engravings are not invoiced, the charge is included in the price for the plate or duty label

CUSTOMISED ENGRAVING

These are all the alphanumeric engravings (excluding logos, drawings, symbols) which are defined by the following parameters

- For square legend plates: type WE40 to WE95 (p. 271)
- type UF36, UF38 (p. 274)
- For square legend plates: type Q41 to Q96 (p. 271)



- Maximum number of alphanumeric characters per position:

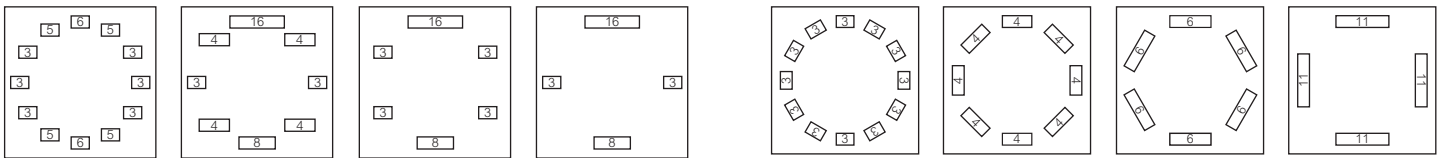

- Character height:
 48 : 3 mm; 64: 4 mm; 72: 4.5 mm; 96: 6 mm
 The engraving is laser-etched or silk-screen printed according to type

- Colour of engraving:
 Black on aluminium and yellow plate
 White on red and black plate

For duty labels: type Q048, Q064 and Q072 (p. 272)

- Maximum number of characters:
 per line: 13
 Maximum number of lines: 2

- Character height
 48 : 3 mm ; 64: 4 mm ; 72: 4.5 mm

- Colour of engraving:
 Black on aluminium plate

Special engravings:
 These are engravings not covered by the technical parameters used for creating standard engravings and which therefore require a special execution.

This applies to all alphanumeric engravings outside the limits defined above, and also logos, drawings or symbols



Separate cam switches

Please specify the spring return on the form (p. 277)

▶ AUTOMATIC SPRING RETURN

REDUCED TYPE RN

Cat. No.



For PR 12
This device makes it possible to incorporate spring returns without extra charge and without increasing switch dimension
Number of spring return contacts per position: max. 2

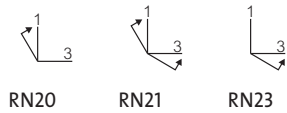

Price list code

PR 12 - RNxx⁽¹⁾
(1) Complete according to spring return chosen opposite

NORMAL TYPE R

Cat. No.

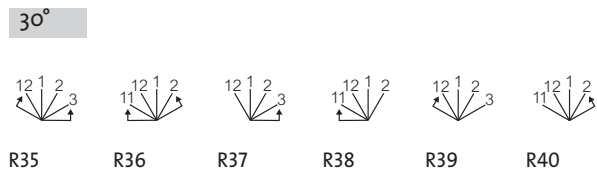

For PR 12 to PR 63
This device makes it possible to incorporate spring returns without increasing switch dimensions
The maximum number of contacts per spring return position varies according to the rating
The spring return positions are always at 30°
The switching angle is at 30°-45°-90° (for PR 12 to PR 26)
The switching angle is at 45°-90° (for PR 40 and PR 63)

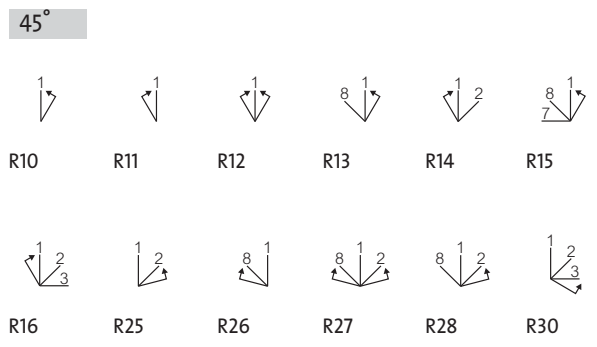

Price list code

PR 12 (4 spring return contacts)	Y652	Rxx ⁽¹⁾
PR 17 (4 spring return contacts)	Y639	Rxx ⁽¹⁾
PR 21 (4 spring return contacts)	Y639	Rxx ⁽¹⁾
PR 26 (4 spring return contacts)	Y639	Rxx ⁽¹⁾
PR 40 (2 spring return contacts)	Y640	Rxx ⁽¹⁾
PR 63 (2 spring return contacts)	Y640	Rxx ⁽¹⁾

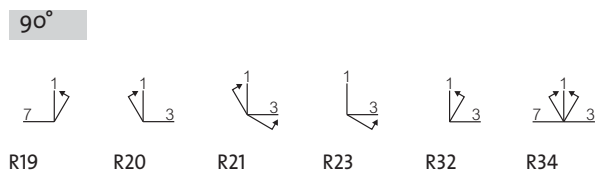

(1) Complete according to spring return chosen opposite

Separate cam switches

Please specify the spring return on the form (p. 277)

► AUTOMATIC SPRING RETURN (CONTINUED)

SPECIAL REINFORCED TYPE RS

Cat. No.

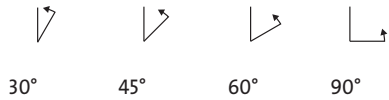

For PR 12 to PR 26
For E or S mounting
Modified sizing
Enables greater number of spring return contacts per position than with standard "R" spring return
Spring returns possible with pass-through contact

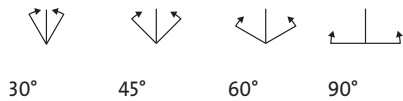
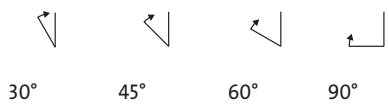

PR 12 to PR 26

Price list code

Y626

RS

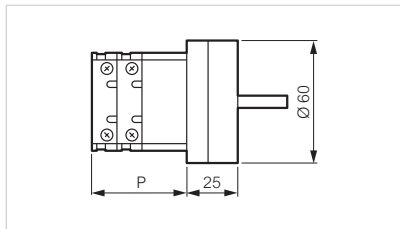
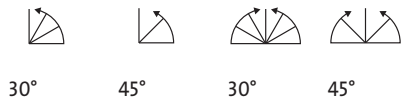

E and S mounting methods (see p. 245)

► MISCELLANEOUS VERSIONS

ONE-WAY ROTATION (SRO)

Cat. No.

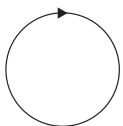

SRO to the right

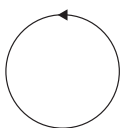

SRO to the left

For PR 12 to PR 160
This device makes it impossible to turn the handle in the opposite direction to the one stipulated
Available for switching angles 90°, 60° and 45°
No change to switch dimensions

Price list code

PR 12	Y649	(1)
PR 17 to PR 26	Y642	(1)
PR 40 to PR 160	Y643	(1)

(1) No reference, write "direction of rotation to xxx" in the designation

Separate cam switches

► MISCELLANEOUS VERSIONS (CONTINUED)

BLOCKING-OFF BETWEEN 2 POSITIONS

Cat. No.

Examples

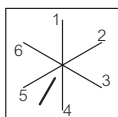
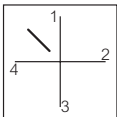

For PR 12 to PR 160
 This device prevents the switch being turned between 2 consecutive positions.
 Indicate which positions (see form on p. 277)
 Available for switching angles 90° and 60°
 No change to switch dimensions
 Not compatible with one-way rotation device (SRO)

	Price list code	
PR 12	-	(1)
PR 17 to PR 26	Y634	(1)
PR 40 to PR 160	Y635	(1)

(1) No reference, write “blocking-off between X and X” in the designation

TROPICALISED VERSION

Cat. No.

For PR 12 to PR 160
 (standard on the PR 12)
 The cost of this version is calculated as a fixed charge per switch and a variable extra charge (multiplied by the number of contacts)

	Price list code	
PR 12	-	-
PR 17	Y 562 + (Y563 x no. of contacts)	(1)
PR 21	Y 564 + (Y565 x no. of contacts)	(1)
PR 26	Y 566 + (Y567 x no. of contacts)	(1)
PR 40	Y 570 + (Y571 x no. of contacts)	(1)
PR 63	Y 572 + (Y573 x no. of contacts)	(1)
PR 125	Y 578 + (Y579 x no. of contacts)	(1)
PR 160	Y 580 + (Y581 x no. of contacts)	(1)

(1) No reference, write “tropicalised” in the designation

FASTON TERMINALS

Cat. No.

For PR 12 to PR 26
 Terminals 6.35 (and/or 2 x 2.8 for PR 12)
 Multiply the extra charge by the number of terminals

	Price list code	
PR 12	Y653 (per terminal)	(1)
PR 17 to PR 26	Y620 (per terminal)	(1)

(1) No reference, write out the text and the terminal positions in full in the designation

Separate cam switches

► MISCELLANEOUS VERSIONS (CONTINUED)

REINFORCED IP RATING

Cat. No.

Standard IP rating - IP 40

Price list code

IP 55

For PR 12	Y651	(1)
For PR 17 to PR 160	Y627	(1)
For PR 40-63 (in BCF enclosure)	Y647	(1)

IP 65

For PR 12 to PR 160	Y632	(1)
For PR 12 (in BPR enclosure)	Y632	(1)
For PR 12 to PR 26 (in BC enclosure)	Y663	(1)
For PR 12 to PR 160 (with padlockable presentation)	Y661	(1)
For PR 12 to PR 160 (clutch drive + frame)	Y662	(1)
For PR 12 (∅ 22 mounting)	Y667	(1)

(1) No reference, write:
"IPxx" in the designation

SPECIAL SHAFTS

Cat. No.

Shaft with foolproof profile



Price list code

For PR 12 (E-EZ mounting)		
≤ 12 contacts foolproofed shaft	-	D
For PR 17 to PR 160 and PR 12 (other mounting than those below)	Y613	D

Special dimension shaft

Standard dimension		
- PR 12 to PR 26 = 26 mm		
- PR 40 to PR 160 = 27 mm		
For PR 12 to PR 160	Y617	(1)

(1) No reference, write:
"shaft dimension xx"
(size of projection in mm)

Separate cam switches

▶ EMPTY ENCLOSURES

TYPE BPR

For PR12*

Cat. No.

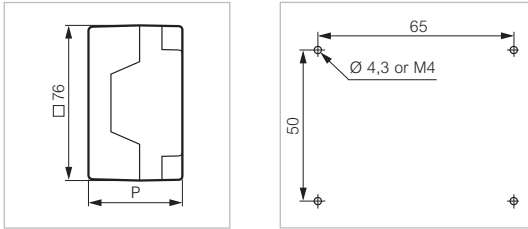

Technical specifications (p. 260)
Delivered with blank aluminium plate
Possibility to use a padlockable presentation

Price list code

For PR 12 -1-2 contacts
For PR 12 -3-4 contacts

BPR01
BPR02

BPR01
BPR02

P *	Price list code	Contacts
46	BPR01	1-2 CONTACTS
58	BPR02	3-4 CONTACTS

P * = Depth

TYPE BC

Cat. No.

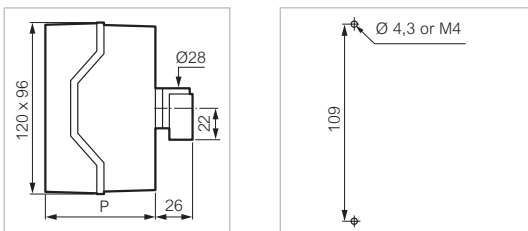

Technical specifications (p. 261)
With a 64 blank aluminium plate and a black handle
(see p. 261 for enclosure customisation)
for PR 12* to PR 26 mounting, bare shaft version

Price list code

For PR 12 -1-2 contacts
For PR 12 -3-6 contacts
For PR 12 -7-10 contacts
For PR 17-21 -1-2 contacts
For PR 17-21 -3-6 contacts
For PR 17-21 -7-10 contacts
For PR 26 -1-2 contacts
For PR 26 -3-4 contacts
For PR 26 -5-6 contacts
For PR 26 -7-8 contacts

BC05Q3
BC06Q3
BC07Q3
BC11Q3
BC12Q3
BC13Q3
BC14Q3
BC15Q3
BC16Q3
BC13Q3

P *	Price list code	Contacts
77	BC01-02-0-06 11-12-14-15	1-6 CONTACTS (1-4 PR26)
101	BC03-04-07 13-16	7-10 CONTACTS (5-8 PR26)

P * = Depth

* Switch version with terminals reversed

TYPE BCF

Cat. No.

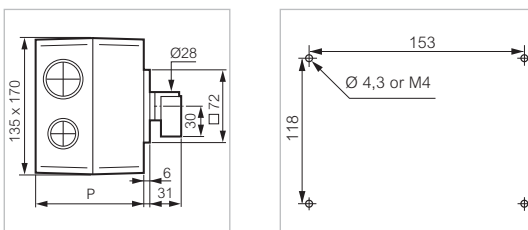

For PR40-63
Technical specifications (p. 262)
Delivered with a complete
72-96 plate and frame
or padlockable presentation

Price list code

For PR 40-63 -1-2 contacts
For PR 40-63 -3-4 contacts
For PR 40-63 -5-6 contacts
For PR 40-63 -7-8 contacts

BCF140
BCF240
BCF340
BCF440

P *	Price list code	Contacts
107	BCF140-240	1-4 CONTACTS
145	BCF340-440	5-8 CONTACTS

P * = Depth